ALTA PROV LIBRARY
ALTA LEGISLATIVE BLDG
EDMONTON ALTA

DEC 67

EDMONTON

The Vulcan Advocate

COMPLETE COVERAGE OF THE COUNTY OF VULCAN

Authorized as Second Class Mail by the Post Office Department, Ottawa, and for payment of postage in cash.

55th Year, No. 12 | THE VULCAN ADVOCATE, WEDNESDAY, OCTOBER 18, 1967 | Vulcan, Alberta

At Newspaper Convention

Junior Citizen Awards To Be Presented On Oct. 20

1967 Alberta Junior Citizen of the Year winners will be presented with their awards on Oct. 20, by the Honorable Robert Clark, Minister of Youth, Alberta at the annual Alberta Weekly Newspaper Convention at the Capri Hotel, Red Deer.

Alberta's investor-owned electric utility companies will honor nine individuals and two groups at a special luncheon at the Capri Hotel in Red Deer on Oct. 20. Six of these boys and girls and one group winner were chosen from Calgary Power's service area, three individuals and one group from Canadian Utilities area.

The Alberta Junior Citizen of the Year program was inaugurated in 1962 to give recognition to meritorious acts by young Albertans aged 6 - 16 years.

This program is directed to residents of rural areas and communities directly served by Alberta's independent electric utility companies.

Each year nominations are invited from all over Alberta. These are sent to local newspaper editors and judged by a panel of weekly newspaper editors.

The winners receive framed certificates and Government Savings Bonds at the annual Weekly Newspaper Association Convention.

This year's winners from Calgary Power's service area are: Class 91, Sherwood Heights School; Joni Brewster, Bowden; Glenna Horvath, Drayton Valley; Darlene Kopores, Ponoka; Wanda Krebs, Didsbury; Dean Wolfe, Beiseker; Patricia Zemanek, Viking.

Ken Gatenby Speaker At CWL Meeting

The St. Andrew's Council of the CWL met in the parish hall on Oct. 11, for the regular meeting. Father MacCallum opened the meeting with the league prayer. Following the reading of the minutes, a letter regarding adoption was read and discussed. The president, Mrs. Les Shaw gave an interesting report on a CWL Diocesan executive meeting which she attended in St. Mary's in Calgary recently.

It was decided to hold a coffee party on the first Sunday of each month after the late mass.

The guest speaker, Ken Gatenby, was then introduced by the president. He presented an educational and comprehensive talk on the county administration and its various departments. This was followed by a question period in which members of the CWL and the men's committee took part.

CCHS Cougars At Top Of Football League

Final league games in the Western-8 Football League were played last Saturday, and the won-lost records of the five high school teams are as follows:

CCHS Cougars, won 1, lost 0; Raymond Comets, 4-1; Picture Butte Elks, 3-2; Fort Macleod Spartans, 1-4, Nanton Knights, 0-5.

Points for and against: CCHS 261-19; Raymond 188-74; Picture Butte 218-168; Fort Macleod 89-201; Coaldale 76-216; Nanton, 70-225.

Individual scoring statistics should be available next week.

Playoff semi-finals are: Saturday, Oct. 21, Fort Macleod is at CCHS, Vulcan, and Picture Butte is at Raymond. The game at Vulcan starts at 2:00 p.m. The final game will be played Saturday, Oct. 28.

As an added attraction before the football game, a flag football game will be played at 12 noon. The CCHS flag team hereby challenges the men of the County of Vulcan to a flag football game at the aforementioned time and date. This is not the Cougars team, by the way, so don't be too scared! Any men who want to play please contact Dave Philpot at CCHS (485-2223) or at his home (485-2728). Dress is old clothes and gym shoes and physical fitness is purely optional.

Stedman's Store Is Newest Vulcan Business

Stedman's Dealer Store is the name of the newest Vulcan business and it will open this Thursday morning, Oct. 19.

Owned by Ed Engwer, who operates a similar store in Taber, and his son-in-law, Roy Elmer, the new store will handle a wide variety of merchandise in the lower price range. Mr. Elmer will be store manager and his staff will include Mrs. Marie Robbie, Mrs. Beulah Bell and Mrs. Hazel Mainland as sales clerks.

Opening of the new store will be marked with a three-day sale, during which customers will receive gifts and will also participate in a draw for a mantel radio. The mayor will officate at an official opening ceremony Thursday morning.

Mr. and Mrs. Elmer and their two children have been residents of Vulcan for several weeks while the store, which was formerly the cafe owned by Charlie Quon, was being renovated and fixtures installed.

Deanery Meets At St. Aldhelm's

The South Calgary Deanery meeting of Anglican Church Women was held at St. Aldhelm's Church, Wednesday, Oct. 11. The Vulcan Anglican Church Women were hostesses for the occasion and served dinner. The Rev. E. W. Weare of Claresholm took the morning service. The afternoon meeting was chaired by Mrs. E. Cornish of Claresholm.

Several reports were given by out-of-town guests and Mrs. V. Everson of Lethbridge gave an illustrated talk, using both movies and slides of the work of both the Anglican and Catholic Churches in British Guiana, S.A.

New officers elected were: President, Mrs. L. Sandeman of Turner Valley and secretary, Mrs. B. Lowes of Nanton. A donation was sent from the meeting to help further the education of Indian children.

Tea was served by the Anglican ladies to conclude the program.

Additional Grade 12 Grads

A typographical error in the list of high school graduates under the graduation photograph published two weeks ago resulted in three names being omitted. The three members of the 1967 Grade XII graduating class whose names did not appear in the writeup are Brian Smith, Sheila Sansome and Colin Springchief.

Flower Power Addicts Hold Dry Run At C.C.H.S.

THEY'RE HERE! "The Saints preserve us" was the first reaction by residents as a horde of 'hippies' invaded town Friday, Sept. 29.

It seemed as though this new culture, here-to-fore relegated to the city scene, had finally spread to bless our lives with its presence. Luck prevailed though and the whole thing turned out to be "hippy day" at CCHS. This was not a student inspired one-day phenomenon but a planned effort by the "top brass" of the teaching staff, to bend the sometimes strict regimentation that must be enforced in a school of this size in order to carry out an accelerated school program.

At any rate the majority of students tried out this flower power business and above is a look at the noon hour "Love-in" staged at the school. It doesn't seem possible though, that so many of these get-ups could have been just lying around home and from the way the gang conducted themselves it appeared a lot of homework on the subject had been done.

Even the teachers, joined in. One had a large flower painted on his clear head, another colored and clothed himself accordingly, while one of the female staffers looked straight from Yorkville.

A peaceful demonstration it was, and even when an out-of-date photographer appeared, the only hand laid on him was in the name of "love, not war" and after receiving his flower, was one of the group . . . almost, and finger-snapped into the circle of meditation. They were all there — the hippies, the diggers — which were which? — and the mini-skirts. The latter, and some of the placards, did bring some measure of condemnation from more than one observer who felt there was a harmful relationship between what was going on and the actual doctrines of the hippy movement. However for others the whole thing suggested a realization by the students that this sect is radical, is an impossible facet in the society of today or any other day, and that the students join with the general adult view that with maybe a few days of 10 degrees below zero weather, the hippies will disappear, never to return.

At Top Of League

CCHS Cougars Swamp Nanton By 85-0 Score

CCHS Cougars played the Nanton Knights on Saturday, Oct. 14, and retained their lead in the Western 8 Football League by vanquishing the Knights by a score of 85-0.

Randy Carruthers was top scorer for the Cougars as he made touchdowns, converts and rouges for a total of 33 points. Kenny Weber made two touchdowns, as did Jackie Fulton and Dave Matlock. Murray Markert and Allan Barr each scored six points. The scoring was completed by a safety touch and a two-point rouge.

The Nanton team, led by Doug Hansen made a fair attempt at trying to stop the Cougars, but it was a futile effort.

Throughout the football season, both the players and coaches have put in much time and effort to produce a good team. Their struggles and determination have been well rewarded as the Cougars ended up in top position in the league. Semi-finals take place on Oct. 21, in Vulcan, when the Cougars play the third place Picture Butte team. It is hoped that all the Cougar supporters will be there to cheer the team on.

AT LOVE-IN. A few of the one-day hippies on the CCHS lawn at the Sept. 29 "Love-In" are pictured above. Sanctioned by school officials, many students took part in the hippy day and tried to act the part with costumes, conversation and chrysanthemums, but they never quite got their message across. Maybe it was their combed hair, or their fresh, bathtub-clean appearance, or maybe it was the way they responded when the classroom warning buzzer was heard. If they were hippies, we should have more just as attractive as the miss close to the camera above.

Shower Honors Janet Stotts

On Friday evening, Sept. 22 a number of friends, neighbors and relatives gathered at the Cliff Fath residence to convey their best wishes and present a number of miscellaneous shower gifts to Janet Stotts, bride-elect of Don Robertson who is employed by the Treasury Branch, Vulcan.

Guests were entertained by an interesting guessing game related to "Janet's Trousseau," following which the gifts were opened and displayed.

Janet was assisted by her mother, Mrs. Nellie Stotts and her cousin Miss Betty Spaeth. Janet graciously thanked her guests and invited them to visit her when she is moved to Vulcan.

Lunch was served by the hostess assisted by Mrs. Mae Spaeth, Mrs. Lynn Middleton, Mrs. Charlene Spaeth and Mrs. Jean Fath.

James McWha Dies, Edmonton

Well known in Vulcan and a veteran of World War Two, James McWha of Edmonton died Oct. 11, 1967, at the age of 63. He was the husband of Mrs. Olive McWha of Edmonton, formerly of Vulcan.

Besides his wife he is survived by a stepson, Stewart Douglass and a step-daughter, Mrs. V. W. (Mary) Haga, both of Vulcan; a nephew, James Thelan, Edmonton, and 12 grandchildren.

Services were held at Chalmers United Church, Edmonton, on Oct. 16, with Rev. W. A. Wright officiating and graveside services were held at the Field of Honor, Burnsland Cemetery, Calgary, on Oct. 17.

District Guides Receive Gold Cord Certificates

Presentation of the Gold Cord Certificate, the highest award in Guiding, was made to eligible Girl Guides from throughout the province at a ceremony held in the Legislative Chambers, Edmonton, on Friday, Oct. 6.

Girl Guides from this area eligible for the Gold Cord Certficate were Florence Hubka of Carmangay, Kathleen Sokvitne of Vulcan, Patricia Ann Lloyd and Cheryl Williams of Arrowwood and Cheryl Adams, Joan Bach, Laurie Ellis, Eleanor Hummel, Annalee Middleton and Carol Sletto, all of Champion.

The certificates were presented by the Hon. J. W. Grant MacEwan, Lieutenant - Governor of Alberta, who was also the guest speaker. He was introduced by Mrs. M. E. Manning, Provincial Guide Commissioner.

Regular Meeting Good Deeds W.I.

The October meeting of the Good Deeds WI was held at the home of Mrs. Bruce White, eight members and one visitor were present.

The treasurer's report was given and the C.A.C., bulletin was offered to those interested. Cards and flowers had been sent to Mrs. Norman Whitehead during her stay in the Hospital. A memorial wreath will be purchased again this year.

Final plans for the bake sale

(Continued On Page 7)

At DonRon Service

Sunday Fire Causes Heavy Damage To Repair Shop

A trouble light bulb that broke and ignited a puddle of gasoline was the cause of a fire that completely gutted the two-bay repair shop at DonRon Sales & Service, Vulcan, early Sunday afternoon, Oct. 15.

An employee, Willis McIntyre, was repairing a truck at the time of the accident and although the fire spread rapidly managed to save the vehicle. Another truck in the shop, used for express deliveries, was destroyed in the fire, as well as tools, testing equipment, used tires and other items.

The fire alarm was turned in by Elmer Jones, operator of the coffee shop in the same building and also by Ken Gatenby, who was driving by when the fire erupted. Ron Gorzitza, a partner in the business with Don Schmidt, suffered burns to his hands fighting the fire.

The office and coffee shop portion of the building suffered smoke damage. The fire had spread over most of the roof of the building before it was extinguished and the ceiling and roof of the repair shop is a complete loss. The concrete block walls of the repair shop appear to be undamaged, although the wooden overhead doors were completely destroyed.

Complimenting the fire department on its speed in answering the alarm, Willis McIntyre said the fire started at 1:15 p.m. and the firemen were on the scene at 1:20 p.m.

No firm estimate of the damage is available, but it is likely close to ten thousand dollars. Full insurance was carried.

Will Speak On Financing Of Apartment Bldgs.

W. G. O'Reilly, Calgary manager of Central Mortgage & Housing Corporation, will be guest speaker at a public meeting to be held in the Vulcan Hotel banquet room on Wednesday, Oct. 25, at 3:00 p.m.

Mr. O'Reilly will talk on the financing of apartment buildings in towns such as Vulcan and on financing of private homes and there will be a question and answer period.

The meeting is sponsored by the Vulcan District Chamber of Commerce and all interested are invited to attend.

HARVEY WALLACE

Formerly manager of Klassen Homes Ltd., at the Vulcan Airport, Harvey K. Wallace has been appointed secretary-treasurer of the Town of Vulcan, effective Oct. 16, 1967, and has already taken over his new duties.

Mr. Wallace joined the Klassen company at Estevan, Sask., in 1958, moving to Vulcan with the company in 1963. He is married and has two children.

Since the death of former secretary-treasurer M. K. Sinclair, the town office has been under the supervision of former secretary and mayor, J. Lundy Findlay, with Mrs. Verna Wolochaty as office assistant.

Larry Hagg Services At United Church

Residents of the town and district were shocked on Wednesday, Oct. 11, at the sudden death from heart failure of Larry Joseph Hagg, aged 45, well known grain buyer for the Alberta Wheat Pool No. 1 elevator at Vulcan.

Born at Bassano, Mr. Hagg served overseas with the Canadian Army during World War Two and had been a grain buyer at Armada and Enchant before coming to Vulcan in 1955. He was a member of the Vulcan Branch Royal Canadian Legion, Vulcan Elks Lodge and Vulcan Golf & Country Club.

Besides his wife he is survived by three daughters, Mrs. Terry (Teresa) Tiffin of Herronton, Christine and Victoria, Vulcan; five sons, Joey, Roy, Stephen, Robert and Ronald, all of Vulcan; one grand-daughter; two sisters, Mrs. J. Oliver of Coaldale and Mrs. J. Simard of Kelowna, B.C.; three brothers, Alex of Majorville, Stanley of Milk River and Ben of Wayne; and his mother, Mrs. Mabel Hagg, Vulcan. He was predeceased by his father, Ben Hagg, in 1930.

Funeral services, conducted by Rev. W. Dormer, were held at the Vulcan United Church on Saturday, Oct. 14, and interment followed in Archmount Memorial Gardens, Lethbridge. Pall bearers were Charles Fulton, Dahl Howerton, Les Howg, Art Howg, Frank Crossie and Clifford McAskile.

The Vulcan Funeral Home was in charge of arrangements.

Ethel Granlin, Former Champion Resident, Passes

A former resident of the Champion district, Mrs. Ethel Theresa Granlin, aged 72, died at Campbell River, B.C., on Sept. 30, 1967.

Born at Stronghurst, Illinois in 1885, she moved to Nanton with her family when they homesteaded there in 1905. She married Borger Berger of Parkland in 1912 and moved to Champion to farm. A year after their son was born, Mr. Berger died in the flu epidemic of 1918. Mrs. Granlin later married Ingvald Granlin of Champion and in later years they spent much time trailering through Canada and the southern states. Mr. Granlin died in 1955 at Vancouver, B.C. and since then Mrs. Granlin has spent her time in Palm Springs and with her son and family in Campbell River.

Surviving are one son, Gordon Berger of Campbell River; three grandchildren, Mrs. Rodd (Sharon) McDonald, Campbell River, Marlene Berger, North Surrey, B.C., and R. D. Berger, Burnaby, B.C.; one great-grandchild, Paul McDonald; one stepson, Elwood Granlin, Champion, Alta.; one step-daughter, Mrs. Gertrude Smith, Calgary; and one sister, Anna Conser of Albany, Oregon.

Funeral services were held at Campbell River.

Kin Pheasant Derby Success

Following a long day of hunting, about 150 hunters gathered in the Vulcan Lodge Hall for the Kinsmen Club of Vulcan's 5th annual Pheasant Derby, Friday evening, Oct. 13, the opening day for upland bird hunting.

Many stories of the day's hunting were exchanged and the general opinion was that there was a definite shortage of pheasants in this area. Kin President Cleo Schmidt welcomed those present and introduced Hughie Campbell of Calgary who entertained the group with his talent as a ventriloquist and with his puppet.

Supper of hot chili-con-carne, ham, sausage, salads, etc., was served from 7:00 to 8:30 p.m. Draws and prizes were won as follows:

Winner of $100 cash, Larry Bartman, Vulcan. Prizes for biggest birds: 1st, Bob Brown, Red Deer; 2nd, Don Houlton, Vulcan; 3rd, Pat Wilder, Invermere. Shells donated by Wolfe's Hardware were won by Don Houlton, Fred Tilburn, H. E. Smith and Richard Lebsack. Frank Jepps was awarded a special prize for "the smallest tail feather." The hunter from the farthest point was Vern Loney of Golden, B.C. and the oldest hunter present was Stan Waklin, 78. Both received prizes of gun racks.

PRICES EFFECTIVE:—
Thursday, Friday and Saturday.
DELIVERIES:—
10:30 a.m. and 3:30 p.m.
Phone 485-2535.
We Reserve The Right To Limit Quantities.

IGA

TABLERITE Beef ROUND UP

TABLERITE RED BRAND STEER BEEF

Chuck Roast

TableRite trimmed for extra value. Lb.—

.45

You could become the owner of the fabulous

1968 Moto-ski

Watch next week for further details.

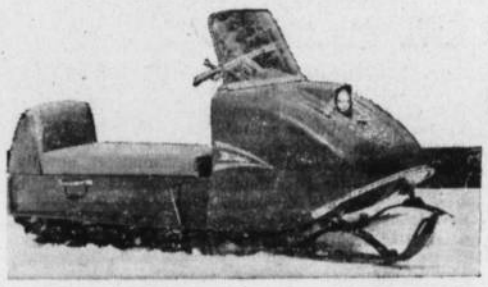

Home Freezer Specials

LIGHT WEIGHT
SIDES OF BABY BEEF 140-200 lbs., cut and wrapped. Lb. ..... **.53**

CHOICE & GOOD GRADE MEDIUM WEIGHT BRANDED RED OR BLUE
SIDES OF YOUNG HEIFER BEEF 200-250 lbs., cut and wrapped. Lb. ..... **.59**

CHOICE & GOOD GRADE RED OR BLUE BRANDED, MEDIUM WEIGHT
FRONTS OF YOUNG HEIFER BEEF 105-130 lbs., cut and wrapped. Lb. ..... **.46**

TABLERITE CHOICE RED BRAND
PRIME SIDES OF STEER BEEF 250-300 lbs., cut and wrapped, aged to perfection. Lb. ..... **.61**

SIDES OF YOUNG PORK 60 to 70 lbs., cut and wrapped. Lb. ..... **.42**

Rib Steak TableRite Red Brand Steer Beef. Cut from Canada's finest prime steer beef. Lb. ..... **.89**

Short Ribs TableRite Steer Beef. For a delicious stew. Lb. ..... **.39**

WIENERS TableRite Skinless. 1-lb. vac pack ..... **.49**

SAUSAGE TableRite Skinless, a breakfast favorite. 1-lb. ctn. ..... **.49**

STEAKETTES Burns Beef, 10 2-oz. servings, family size pkg. 20 oz. ..... **.89**

COTTAGE ROLLS Burns, guarant'd lean, fully cooked cryovac. Lb. ..... **.79**

BEEF STEW TableRite Boneless. Lean shoulder cubes. Lb. ..... **.69**

SIDE BACON TableRite rindless, 1-lb. vac pack ..... **.89**

GROUND BEEF TableRite, ground fresh hourly **2/.98**

BURNS FINE GARLIC AND
BOLO RINGS Cryovac, 12-oz. each ..... **.49**

ALL MEATS SOLD AT IGA ARE FEDERAL GOVERNMENT INSPECTED AND GRADED

HONEY COMBS Posts, 6-oz. pkg. **2/.59**
BATH SOAP Zest, Regular **2/.39**
COMET Regular, 2c Off **2/.49**
DRISTAN Tablets, 24's ..... **.89**
RESDAN 6-oz. btle. **1.09**
POSTS CEREAL Alpha Bits, 10-oz. pkg. **2/.79**
SMALL SHRIMP Gulf Brand, 5-oz. tins ..... **.55**
LIPTON'S SOUP 3 varieties, 2 pack **2/.55**
IGA BREAD Sliced, White or Brown, 20-oz. loaves ..... **5/$1**
Seamless Nylons Shirley Gay ..... **4/$1**
TOP VALU BLEACH Gal. ..... **.85**

PAULINS SODAS Plain or Salted, 1-lb. pkg. ..... **.39**
ROLLED OATS Robin Hood, 48-oz. pkg. ..... **.55**
5-lb. pkg. ..... **.79**

IGA DAIRY PRODUCTS

BISCUITS Pillsbury Sweetmilk or Buttermilk, 8-oz. pkg. **2/.25**
MILD CHEESE Kraft Cracker Barrel, 16-oz. pkg. ..... **.79**
VELVEETA CHEESE Kraft, 8-oz. pkg. ..... **.45**

IGA FROZEN FOODS

RASPBERRIES Fraser Vale, 15-oz. pkg. ..... **.39**
LEMONADE Sunniest White or Pink, 6-oz. tins **2/.25**
CAULIFLOWER Fraser Vale, 10-oz. pkg. ..... **.33**
PEAS Fraser Vale, 12-oz. pkg. **2/.49**

Baby Food Heinz, 4¾-oz. tins ..... **.10**

Diced Beets Spring Pack Choice, 14-oz. tins ..... **.10**

Cake Mix Robin Hood Celebration, 5 varieties, 19-oz. pkg. **3 FOR 1.00**

Beans & Pork Top Valu, 28-oz. tins ..... **.25**

Instant Milk Alpha, 5-lb. pkg. **1.89**

Or'ge Crystals
Sungold, 2-oz. pkg.—
.29

Tomato Juice
Heinz, 48-oz. tins—
.39

Instant Coffee
Nabob, 10-oz. jar—
1.49

Coffee

Nabob Regular, 1-lb. pkg.—

.79

French Fries

Frozo, 2-lb. pkg.—

.39

HUNT'S
PEACHES
Slices or Halves, 14-oz. tins—
3 FOR .79

McGAVIN'S SUGAR
DONUTS
Pkg. of 12—
.39

IGA TABLEFRESH PRODUCE FOR YOUR EATING PLEASURE

Oranges Valencia Choice — Sweet and juicy. 8 lbs. . **1.00** case— 4.79

COOKING ONIONS, medium, 10 lbs. 99
GREEN CABBAGE, 50-lb. sacks 3.49
PINK GRAPEFRUIT, 48's . . . . . 7/$1
TOMATOES, vine ripened, 3 lbs. 69

JG R M-S XIT TR CL A-T IHL

TAXIDERMY

Pheasants — Partridge — Geese
Ducks — Birds of all Kinds

HARVEY DANIELS
PHONE 485-2082 VULCAN, ALTA.

FOOTHILLS LIVESTOCK POOL
1967 LTD.
PHONE 652-3022 HIGH RIVER

REGULAR TUESDAY SALE
OCTOBER 24th

Miscellaneous Sale at 10:30 a.m.
Followed by Regular Hog and Cattle Sales.
FEEDER CATTLE IN STRONG DEMAND
LIST YOURS NOW!
— Our Market Hogs always bring a premium —
Open Monday evening until 11:00 p.m.
Bring your cattle on Monday for better returns!

WEDNESDAY, CALF SALE
OCTOBER 25th, at 1:00 p.m.

WE ALSO OFFER YOU COMPLETE AUCTION SERVICE AND SALE MANAGEMENT FOR ALL FARM AND SPECIALIZED TYPES OF SALES
PHONE 652-3022
For further information contact Mgr. Bert Robinson, Phone 684-3421, Blackie
— AUCTIONEERS —
DAVE MacLEAN Lic. 453 Phone 269-3022
JOHNNY SHIELDS Lic. 250

Noble Blade Sales & Service
Your Tillage Headquarters

NEW MACHINES—
NOBLE WING BLADES in good supply, sizes 14, 17, 20, 25, 31 ft.
MORRIS ROD WEEDERS, sizes 12, 14, 1-24, 1-36, See our new wing lift model, 36-ft. size, p.t.o. or ground driven.
MORRIS CHISEL PLOWS, 20 and 27 ft.

USED MACHINES—
13-ft. Graham-Hoeme Deep Tillage.
K2 Triple Hitch Noble Blades with hyds.
4—Duplex K2 Noble Blades with hyds.

WE ARE READY TO SPREAD YOUR FERTILIZER IN THE FALL
CALL US ABOUT OUR REDUCED FERTILIZER PRICE AND YOUR SOIL ANALYSIS

Large Stock of B. C. Bearings
Versatile Parts 20% Off while they last.
PHONE 485-2333
We finance or take barley in trade.

District News

CARMANGAY

Mr. and Mrs. J. S. Holmes of Calgary spent Thanksgiving weekend at the home of Mr. and Mrs. Alf Wynn.

Mr. and Mrs. Lloyd Anderson and family motored to Camrose to visit Mr. and Mrs. Henning Pedersen (nee Anne Commeline) over the long weekend.

Mrs. McMillan has returned home after visiting at the coast.

Mrs. Mina Greene, Mrs. Eleanor Burns, Mr. and Mrs. Einar Dahl, Mr. and Mrs. Lloyd Greene and Mr. and Mrs. Clarence Greene attended the wedding of Randy Greene (former Carmangay resident) in Calgary last Saturday.

Mr. and Mrs. John Fremstad and Lawrence returned home from a holiday spent in Kimberly, Banff and other points.

Congratulations to Ronnie Svanes for winning the Andrew Haworth Scholarship for the Carmangay student with the highest marks in Grade 12 exams.

Mr. and Mrs. Cecil Ford and boys of Calgary were weekend visitors at the home of Mr. and Mrs. A. J. Shumaker and Arnold.

Mr. and Mrs. Chas Lund spent the long weekend at the home of their son-in-law and daughter, Mr. and Mrs. Marvin Hendricks of Lomond.

Mr. and Mrs. Willard Fletcher of Claresholm and Mr. and Mrs. Gordon George of Lethbridge were Thanksgiving guests at the home of Mr. and Mrs. Calvin Seebeck.

Mr. and Mrs. Ben Brown and Mr. and Mrs. Lawrence Bodie and Debbie motored to Mossbank, Sask., over the long weekend to visit relatives.

Mr. and Mrs. Bob Fairhurst of Redcliffe are visiting at the home of Mr. and Mrs. Ben Brown.

Miss Judy Bodie attended the wedding of Carol De Maria, a former Carmangay resident in Calgary on Saturday.

Mr. and Mrs. Gene Scotter spent the long weekend visiting relatives at Cranbrook.

Mr. and Mrs. Andy Scotter are now living at Chilliwack, B.C.

A re-organization meeting of the Group Committee of Cubs and Scouts was held Thursday night in the village office. Albert Ross will continue as President and Bert Blimkie will continue as Secretary. David Hubka and Ward Knight accepted the position of Scout leaders and their wives will be the Cub leaders.

Don't forget to phone or write your news items as well as classified ads, card of thanks, coming event notices, etc., to your correspondent before Saturday night of each week.

MRS. ALMA LUND HONORED

Friends and neighbors met at the home of Mr. and Mrs. Joe Laczo on Thursday afternoon to honor Mrs. Alma Lund who is leaving on Saturday to make her home at the Porcupine Hills Lodge in Claresholm for a while.

Mrs. William Gray showed many interesting slides taken while the Gray's were on a tour of England and Scotland in April and May of this year.

A delicious dinner was served after which Mrs. Gray was surprised with a birthday cake and everyone sang Happy Birthday to her.

Mrs. Lund thanked everyone and hopes her friends will all come and visit her at the Porcupine Hills Lodge.

FAREWELL EXERCISES

Junior high school students, last year's Grade 9 class, their parents, teachers and invited guests sat down to a delicious banquet catered to by the Home and School ladies on Friday evening in the Carmangay School Auditorium for the farewell exercises of last year's Grade 9 class.

The honored guests who had been in Grade 9 last year and were through their education in Carmangay school were called to the platform where Vickie Knight and Hazel Kananen pinned flowers on them on behalf of the Students Union. Pins were presented to them on behalf of the Home and School by Mrs. Elaine Parker.

The honored guests included Carol Blue, Vivian Blue, Valerie Blue, Wendy McFarlane, Diane Pruden, Yvonne Nelson, Donna Burwash, Gordon Greene, Jimmy Baldwin, Jimmy Fraser, Lester Durwell, Glen Parker, Thomas Stafford, Keith Binning and Arnold Shumaker.

Rev. Bruce Fyke was the guest speaker. A dance followed to the music of The Chosen Few.

Dr. Clifford A. Palmer
OPTOMETRIST
EYES EXAMINED
407 5th St. South,
LETHBRIDGE
— Phone 327-4222 —

Vulcan Hotel
Music Night—
LADIES' CHOICE
FRIDAY, OCT. 20th
8:30 to 11:30 p.m.

SATURDAY, OCT. 22nd
MUSIC AS USUAL

MOSSLEIGH

Mr. and Mrs. Joe Flick of Calgary were weekend guests of Mr. and Mrs. Arthur Brausse the weekend of Sept. 30.

Dinner guests at the Arthur Brausse home on Sunday, Oct. 8, were: Mr. and Mrs. Joe Flick, Mr. and Mrs. Don Brausse and family, Calgary; Mr. and Mrs. Maurice Flick and Leslie, Cranbrook, B.C.; Mr. and Mrs. Albert Brausse and Leah.

Last Saturday Mr. and Mrs. Ken Beacome were supper and overnight guests of the latter's mother, Mrs. Esther Lausen of Strathmore.

Sunday guests of Mr. and Mrs. Floyd MacDonald and family were Mr. and Mrs. H. MacDonald, Mrs. Doris Suitor of Blackie, Murriel and Norman Brassard. Norman Brassard is employed in the city of Lethbridge at present.

Mr. and Mrs. Loring Piehl and family of Okotoks were Sunday guests of Mr. and Mrs. Wm. Hagedorn.

Gordon Brown accompanied his grandmother, Mrs. Viola Bisle to Gordon's parents, Mr. and Mrs. Lloyd Brown.

Mr. and Mrs. Jim Brown and family of Calgary visited at the home of Mr. and Mrs. John Christie on Sunday.

Mr. and Mrs. Mike Samaroden had the pleasure of having their grandson Boyce staying with them for a couple of weeks.

Mr. and Mrs. M. Scott enjoyed the stay of their grandson Dean Marsh for several days.

During the past few weeks there has been an epidemic of chicken pox among the children in this district. Some of the children have been quite sick.

Mr. and Mrs. Dick Hurl motored to places in central Alberta this past weekend. Among the persons they visited were Mr. and Mrs. Roy Leslie and family at Leslieville, Alta.

Mr. and Mrs. Peter Chernokoff and daughter Susan spent several weeks with the latter's parents, Mr. and Mrs. Peter Sherstabetoff and family.

Mrs. John Kaiser won a $5.00 consolation prize on CFCN channel 4 bingo last week.

On Sunday, Oct. 15, Rev. James McIntyre gave baptismal services for two infants in the Mossleigh United Church. Mr. and Mrs. Albert Brausse's infant daughter was baptized Lea Christine. Her grandparents are Mr. and Mrs. Arthur Brausse and Mr. and Mrs. John Gillanders. Great grandparents, Mr. and Mrs. Joe Flick of Calgary were present. Mr. and Mrs. Bruce Gateman's infant son was baptized Glen Bruce. The parents of the children each served dinner for members of their respective families in honor of the occasion.

REDLANDVIEW

Friends of Alvie Love will be sorry to learn he was a patient in the Vulcan Hospital for a few days last week.

Mr. and Mrs. Reid of Middleville, Ont., visited with Mr. and Mrs. Alvie Love for a week recently.

Mr. and Mrs. George Fulton was a visitor to Edmonton recently.

Victor Fulton, Mel Burgess, Alan and Jerry Fath attended the football game in Calgary on Sunday.

A number of little friends of Jess Hartung helped him celebrate his third birthday by attending his party recently.

Thanksgiving weekend guests at the home of Mr. and Mrs. Jack Deans were their daughter Jacquie of Edmonton, Mrs. Agnes Smolik of Fernie, B.C., Mrs. Judy Craig and infant daughter of Kimberly.

SUNSHINE CLUB

The ladies of the Sunshine Club held their October meeting at the home of Mrs. Margaret Hanna.

President Mrs. Dale Markert opened the meeting with the members repeating the creed. Mrs. Marjorie Schneider read the minutes of the previous meeting and ten members and four visitors answered roll call. Mrs. Edith Dunham was the lucky recipitent of the tea prize.

Following the adjournment of the meeting the hostess assisted by Mrs. Gladys Fulton served a delicious lunch.

A most enjoyable afternoon concluded with Miss Dora Schuler showing the ladies the many dogs and pups of the kennel. Her excellent comments of the different types and giving each one's name added to the interest of the tour.

MEL'S MOBILE WOODCRAFT
Renovations — Store Fixtures
Cabinets — Formica Specialist
MEL MARSHALL
Phone 485-2739 Vulcan

FRIDAY—
Chicken Chow Mein, Sweet & Sour Spareribs, with steamed rice 1.00
Fried Halibut Steak with Chips ..... .70

SATURDAY—
Sweet & Sour Shrimp, Fried Rice 1.00
Roast Young Turkey, Cranberry Sauce 1.00

SUNDAY—
Mushroom Chop Suey, Pineapple Spareribs and Steamed Rice 1.00
Roast Young Chicken with Vegetables 1.00

MARBLE CAFE
"Take-out Orders — Our Specialty"
Phone 485-2020 Vulcan

McAskile's Men's Wear
presents their line-up of
Fall Merchandise

JACKETS—
Piles, Ski, Wools, Sealskins and Duplans for both western and traditional fans.
Priced from ..... 17.95 to 45.00

SWEATERS—
Norviks, Plains, Heathers and Mohairs in cardigans and pullovers, double knits and bulkies
Selling from ..... 12.95 to 35.00

SHIRTS—
Regulars and Jacs from plain to paisley. Be sure and see the all-new Turkish prints and the "Canadian Heritage" ..... 5.00 to 15.95

WINTER BOOTS—
For work and play. Lined and insulated leather and rubber work boots. Sealskin casuals.
At ..... 8.95 to 39.95

DRESS AND CASUAL SLACKS
From jeans to pure wools and featuring the all new cavalry twill permanent press — dressy yet functional ..... 6.95 to 24.95

WE ALSO HAVE A FULL STOCK OF WINTER UNDERWEAR, DOWN GOODS AND EVERYTHING FOR THE HUNTER

— Come in and see us for your best dollar value —

McASKILE'S MEN'S AND BOYS' WEAR LTD.

CULLIGAN BEATTY
Water Specialists
Hardness and Iron Removal
FREE WATER TESTS (WE INSTALL) FREE ESTIMATES

CULLIGAN DISTRIBUTORS
WORLD'S LARGEST MANUFACTURER OF SOFTENERS AND AND FILTERS
PUMP SPECIALISTS
SUBMERGIBLES — PISTONS — JETS
BEATTY DISTRIBUTORS
ANY DEPTH, ANY VOLUMES. WE INSTALL.

HOLMES
Farm Equipment & Appliances
PHONE 327-4054 LETHBRIDGE, ALTA. 313 7th ST. SOUTH
— SERVING SOUTHERN ALBERTA SINCE 1932 —

F. U. A.
AUTO & FIRE
INSURANCE
with Co-operative Fire & Casualty Co.
— DISCOUNT —
on Farm Cars and Trucks
BERT BLIMKIE
F.U.A. Insurance Agent
Phone 643-3622 — Carmangay
Alberta Wheat Pool No. 1

This cow's all wet!

. . . we never meant our fibreglass troughs for baths or cow coolers, but they are the best-ever drinking troughs. They're light to handle, they're tough, they're rot proof and frost proof . . . guaranteed, too!

6½-ft. diameter 105.00
8-ft. diameter 125.00

PEERLESS WOOD PRESERVERS LTD.
PRESSURE TREATED TIMBER PRODUCTS
on 4-lane Highway — Cayley
Phones: 395-3811 & 395-3822, High River

AVOID SPRINGTIME SHORTAGES
PURCHASE FERTILIZER THIS FALL
Generous Cash & Fall Delivery Discounts
For Higher Yields on Stubble - Hay - Pasture
Spread Nitrocubes - Use our New NORTHWESTERN Spreader
For Reliable Grain Marketing Service
It Pays To Pull To The Pioneer
PIONEER GRAIN COMPANY LIMITED
REGINA WINNIPEG CALGARY

SPINAL NERVE PRESSURE CAN CAUSE MANY AILMENTS

The ailments mentioned below are some which may be caused by vertebrae in the spinal column slipping out of alignment and causing pressure and irritation on nerves. Study the chiropractic chart below and you will understand why over 30 million people have benefited from chiropractic care.

1. Slight pressure on nerves at this point may cause headaches, insomnia, pain in the neck, nervousness, dizziness or emotional disorders.
2. A slight slipping of a vertebra, causing pressure on nerves in this part of the spine, may be the cause of throat trouble, bursitis, pain in the shoulders and arms.
3. This arrowhead locates the part of the spine wherein pressure on nerves could cause pain between the shoulder blades, muscular ache in the arms and shoulders, hay fever, allergies, and bronchitis.
4. Nerve pressure at this point may cause chest pains, asthma and difficult breathing.
5. Stomach and liver troubles, enlargement of the spleen, may be caused by vertebrae slipping and causing nerve pressure in this part of the spine.
6. Many gall bladder problems, and shingles, may be caused by pressure at this point.
7. Skin diseases are sometimes the result of nerve pressure at the spinal openings here.
8. Such troubles as lumbago, low back ache, sacroiliac slip, slipped disc, are relieved by chiropractic adjustment at this point.
9. Constipation, rectal troubles, sciatica may be corrected by chiropractic adjustments at this part of the spine.
10. A slight slippage of one or both pelvic bones can produce sciatica, cramp in legs, and backache.

Regardless of what your ailment is called . . . no matter how long you have suffered . . . chiropractic care may be the answer to your health problem. Find out NOW if yours is a case for chiropractic . . . Call for appointment.

DR. D. G. STOKES
At Vulcan Hotel every Saturday
Calgary: 340 14th St. N.W.

ADVOCATE CLASSIFIEDS BRING SPEEDY RESULTS

CENTENNIAL FILM FARE. The story of Lord Durham, a five-month reign as Governor-In-Chief that changed the course of Canada's history, and a report which was to provide the basis of a united self-governing Canada, is told in a half-hour drama from the National Film Board.

In 1838, following the rebellions of Upper and Lower Canada, Durham arrived as Governor-In-Chief and Lord High Commissioner. Although his report opened the door for Canada's self government, it also brought to an end his own political career.

"Lord Durham," a film about one of the most turbulent periods in our history, is available from local libraries and NFB distribution offices.

Merv's Plumbing
— SPECIALIZING IN —
• Plumbing • Digging & Ditching
• Hot Water Heating • Gas Fitting
SELL — INSTALL — SERVICE
• Pumps and Repairs • Hot Water Tanks
• Pressure Systems and Septic Tanks
Bus.: 485-2168 After hours, Champion: 897-3726

FROM OUR CORRESPONDENTS

DISTRICT NEWS

FROM OUR CORRESPONDENTS

DINTON

Recent guests of the Spangler families have been Chas. Spangler's brother and wife, Mr. and Mrs. Ellie Spangler of Manhatton, Kans., and his sister Mrs. Florence Miller of Kansas City. They reported that at the time of leaving home, they had so much rain, that many farmers had not even started harvesting.

Mr. and Mrs. Brian Willocks and Mr. and Mrs. Wayne Green who are both teaching at Brant took advantage of the nice Thanksgiving weekend by motoring to Edmonton and returning by the scenic route of Jasper and Banff.

We are sorry to hear Leonard Anderson has had an operation on his leg in a Calgary hospital. Get well wishes go out to him.

Allen Gehrke, accompanied by some friends from Mossleigh left for hunting country on Tuesday and returned home Thursday with an elk.

Congratulations to Mr. and Mrs. Clive McKeage of Edmonton on the birth of a baby girl and to the grandparents, Mr. and Mrs. Ronnie McKeage.

We are sorry to hear that Raymond and Colleen Gehrke have been recent victims of the chicken-pox, we wish them a speedy recovery.

Mr. and Mrs. Urban Bricker and Mr. and Mrs. Glen Laycraft spent an enjoyable holiday with Mr. and Mrs. A. Potter (nee Inez Laycraft of Berwyn, Alta.

Guests of Mr. and Mrs. Bob McWilliam during the long weekend were Mr. and Mrs. Don Yeoman and family and Mrs. Effie Fisk of Calgary, Mr. and Mrs. Andy Stappler of Eckville, Mr. and Mrs. O. D. McWilliam of Calgary and included for the Yeoman get-together were Mrs. Elmer Laycraft and Mr. and Mrs. Lawrence Yeoman and daughter.

Good luck to Harold Smith, Ted Seney, Ted and Larry Percival who are curling in the Indian Summer bonspiel in Calgary.

Mr. and Mrs. Dave Ellice were pleased to be able to have all their family home for a get-together on Thanksgiving.

Mr. and Mrs. Herb McWilliam had as weekend guests their daughter, Mrs. Ken Bauer, her husband and two children of Calgary.

SOMETHING NEW
UNDER THE SUN!

The Calgary Highlanders
ARE FORMING A
Mobile Strike Company
25 Vacancies Open
INQUIRE: VULCAN ARMOURIES
Mondays, 8 to 10 p.m.

A. E. (Ernie) LEPP
Auction Sale
3 MILES EAST & 1 MILE SOUTH OF SKIFF, ALTA.
MONDAY, OCTOBER 23rd, 1967
— Sale Starts 10:00 a.m. —

TERMS CASH with settlement in full the day of the sale before removal from the farm. With special arrangements of ½ cash the day of the sale and balance on or before March 1st, 1968, on Tillage Equipment, Trucks, Tractors and July 1st, 1968 on the Combines and Swathers — with possession only after payment has been made in full.

— 2 TRACTORS —
1967 Minneapolis-Moline Model G 1000 Diesel with dual wheels, factory built Meade cab with air fan, Serial 29701904, Model D504A-6, like new, only run 327 hours; 1967 Allis Chalmers Model D21 Diesel with Meade cab with air fan, equipped with dual wheels and 3-point pressure hitch; Serial 3D-01851, Model 3400, like new, a very powerful unit, used only 295 hours.

— SHOP TOOLS —
250-Amp Miller AC-DC Electric Welder, like new; Acetylene Welding Outfit with cutting torch; Mechanic's Steel Tool Chest with 5 drawers with— Set of ¾" drive sockets, ¾" up to 2" — Set of ½" drive sockets, ¼" up to 1" — Set of ⅜" drive sockets, ¼" up to ¾"; Quantity of Open End and Box End Wrenches; Hammers; 6" Electric Saw, like new; Pipe Wrench; 30" x 6" Hydraulic Press Cylinder; 24" Crescent Wrench; Bench Vise; Sioux 6" Double End Bench Grinder, with stand; Plus Many More Smaller Tools too numerous to mention.

— 3 COMBINES —
1966 Massey-Harris Model 510 with variable speed pickup and drive, equipped with factory built cab, 125 bus. extension hoppers, Hesston straw chopper, like new condition, Serial 26-8022; 1966 Massey-Harris Model 510 with factory built air conditioned cab, Hesston straw chopper, 125 bus. extension hopper, like new condition, Serial SC-26-5347 — Both Units were stored inside when not in use; 20-Ft. John Deere No. 36 Pull-type Combine in good running order with 2 platforms.

— LIQUID FERTILIZER UNIT —
Consisting of— 3-Ton Mercury Delivery Truck with dual 500-gal. fertilizer storage tanks and applicator pump; 500-Gal. Anhydrous Ammonia Tank on 2-wheel trailer with applicator pump.

— FUEL AND WATER TANKS —
1000-Gal. Heavy Gauge Water Tank; 500-Gal. Water Tank, on 2-wheel trailer; 600-Gal. Fuel Tank with No. 5 wing pump and 30-ft. hose; 600-Gal. Fuel Tank, double compartment, 2 hoses and nozzles; 1000-Gal. Field Delivery Fuel Tank on 4-wheel trailer with motor drive fuel pump and 40-ft. hose and nozzle.

— 4 TRUCKS —
1967 Chevrolet ½-Ton Light Delivery with V-8 327 motor, hydro-matic transmission, posi-traction rear end, custom cab, large tires, this truck is in showroom condition; 1955 G.M.C. Model 9700 Truck, Serial No. 5974362889, has 280-bus. box and hoist, well kept unit; 1950 Chevrolet Maple Leaf 3-Ton Truck with 280-bus. box and 10-ton winch, Serial No. 0178312147, Model 1783; 1956 5-Ton Tandem Drive Fargo Model K Heavy Duty V-8 Truck, Serial No. 83101161, Model FC AK48-189, 20-ton hoist, 500-bus. grain box.

— MACHINERY —
2 Units— 1967 21-Ft. Noble Blades, Model 8C-17-20C, with spring loaded hitches; 3 Units— 1967 I.H.C. 14-Ft. Model 100 7" Double Disc Press Drills with I.H.C. fertilizer attachments, these units are like new, have seeded only 500 acres each, these 3 units are ready to go with 42-ft. hitch with hydraulic cylinders; 4 Units— 1965 Morris Model B12 Rod Weeders with trip-release shanks and multiple hitch; 1967 Hutchinson 8" p.t.o. 51-Ft. Grain Auger; 1967 John Deere Model 190 16-Ft. Swather with double swath attachment, like new; 1966 John Deere Model 190 16-Ft. Swather, like new; 1966 Massey-Harris Model 125 22-Ft. Wing Style Heavy Duty Chisel Plow, extension can be added; 1965 John Deere 20-Ft. Model 1200 Surflex like new; 1966 C.C.I.L. 30-Ft. Duplex Wide Level, like new; 1966 Koyker P.T.O. 8" x 36" Grain Auger; 1966 Rotary Scythes Power Mower; 3 Minneapolis-Moline 10-Ft. Oneways; Flax Roller; 8 Sections Flexible Harrows; 4 Drag in Augers; 27-Ft. Mayrath 6" Auger with 5-h.p. electric motor and 200-ft. electric cable; 27-Ft. Westco Grain Auger; John Deere 33-Ft. Grain Loader.

Good Line of HOUSEHOLD & MISCELLANEOUS ARTICLES
Free Pancake Breakfast, 9:30 a.m. Lunch will be Served

— SALE CONDUCTED BY —
HANDLEY AUCTION
AND ENTERPRISES LTD.
Box 105, Coaldale, Alberta Phone 345-3313

Double your money with Canada Savings Bonds

One of the great things about Canada is Canada Savings Bonds, and this year's Series is the most exciting yet. Interest starts at 5¼% a year—the highest starting rate ever on a Canada Savings Bond—and goes right up to 6%. Over the 13 years to maturity the true average annual yield is 5.48%.

Best of all, Canada Savings Bonds have a wonderful compound interest feature which pays you interest on your interest. Take full advantage of it and you will double your money.

As always, Canada Savings Bonds are instant cash. They may be cashed at any time for their full face value plus accrued interest. They are easy to buy for cash or on instalments. They fit all savings budgets—from $50 up.

And, for the first time ever, Canada's most popular personal investment may now be bought by businesses, churches, charities, clubs, and other organizations. Another first: the limit per holder for this Series has been increased to $50,000.

Backed by all the resources of Canada, Canada Savings Bonds are a great way to save. Buy yours today and double your money.

Buy yours today—
where you work, bank or invest!

CM-71

GAREAU'S IRON WORKS
VULCAN— Phone 485-2170
BARONS— Phone 108
GENERAL BLACKSMITHING
WELDING & REPAIRS
GAREAU TILLOVATORS
PORTABLE WELDING
New Shovels to fit all makes of cultivators

Farm — Livestock — Estates — Household Auctions

TOM RUGGLES, AUCTIONEER

LIC. NO. 482

LICT YOUR FARM SALES NOW
CHARITY AUCTIONS FREE

PHONE Lomond 792-2226 WRITE Champion Box 370

ROYAL CAFE

WEEKEND SPECIALS

FRIDAY—

Baked Pork Spareribs with Sliced Tomato, only ..... .95

Deep Fried Shrimps and Egg Foo Yong with White Rice 1.00

SAT. & SUN.—

Roast Leg of Pork with Apple Sauce .... .95

Pineapple Chicken with Pork Fried Rice for only 1.00

Children Under 12 Years— 50¢

— WE SPECIALIZE IN CHINESE DISHES —
and have Specials Every Weekend — Phone 485-2418

LAST CHANCE OF THE SEASON!

Drag Racing

AT THE VULCAN AIRPORT (KLASSEN HOMES)

SUNDAY, OCTOBER 22nd

TIME TRIALS AT 11:30 A.M.
ELIMINATIONS AT 2:00 P.M.

Everyone Invited To Race

Racers' Entry Fee $1.00
Entry forms available at official stand

— ADMISSION —
$1.00 would be appreciated
— REFRESHMENTS AVAILABLE —

Sponsored by the

Vulcan Timing Association

All competitors must comply with N.H.R.A. rules.

SPECIAL

DISPERSAL SALE

SATURDAY, OCTOBER 21, 1967

— SALE STARTS 11:00 A.M. —
AT THE
7U. BROWN RANCH

Location:— On Nanton North road go 23 miles West — turn North and just cross bridge then go 4 miles West to ranch; or 25 miles South of Longview to bridge then 4 miles West to Ranch. Watch for signs.

— 50 YEARLING HEIFERS (Outstanding Quality) —

50 Outstanding Yearling Hereford Heifers; 5 Outstanding Yearling Hereford Steers.

— 15 RANCH HORSES (Heavy and Light) —

7 Smooth Mouth Saddle Horses; 9 Smooth Mouth Work Horses.

— 8 SETS OF GOOD HARNESS —

2 Good Sets of Heavy Work Harness; 6 Useable Sets of Heavy Work Harness; 1 Ladies' Saddle, Bridles.

— COMPLETE LINE OF RANCH EQUIPMENT —

530 John Deere Tractor, with 45-W John Deere farmhand with manure bucket and hay sweep; Ford Tractor, completely overhauled for sale; 1952 Mercury ½-Ton; 2-Bottom Three-hitch Plow; 5-Ft. John Deere "No. 9" Mower, three hitch; 7-Ft. John Deere Mower (new); 100-Gal. 2-Compartment Gas Tank and Stand; 10-Ft. Tandem Discer; 3 Horse Mowers; Dump Rake; Binder, good working order; Binder, for repairs; Monarch Pump Jack, ½-h.p. electric motor; 8-Ft. Oneway with seed box; 20-Run Press Drill; Kirschmann Fertilizer; 2 Fertilizer Attachments; 20-Ft. Heavy Duty Wagon with airplane tires; 20-Ft. Heavy Duty Wagon; Greatwest Stock Saddle; 10-Inch Peerless Grinder with p.t.o. (like new); Powder River Cattle Squeeze; Cattle Sprayer with 8-h.p. Briggs & Stratton; Wisconsin Incubator; 2 Grain Tanks (good condition); Rubber-tired Fencing Wagon; Section Flexible Harrows; 2 Large Circular Saws; Chain Saw (good condition); Attachable Electric Snow Plough; 2 Chain Block and Tackles; Snow Fence; Anvil; Leg Vise; Shop and Blacksmith Tools too numerous to mention; Several Old Leather Trunks and Other Antique Items.

GRAIN— 2,000 Bushels Oats

NOTE:— This is an ideal sale for anyone wanting some outstanding Hereford Heifers. Also there are useable ranch horses, both heavy and light.
There are many articles not mentioned that are of value as antiques. Plan to attend this complete dispersal auction sale of one of the West's finest and oldest ranches.

— LUNCH SERVED BY ST. AIDEN W.A. —

TERMS CASH NO RESERVE

— AUCTIONEERS —

FRANKIE COCKX
Lic. No. 330
Phone 382-3255

DANNY MacDONALD
Lic. No. 181
Phone 252-3526

District News

LOMOND

Congratulations to Miss E. Bell who celebrated her 70th birthday on Sunday, Oct. 15. Friends and relatives dropped in during the day to extend their best wishes and share a cup of coffee.

Friends extend their deepest sympathy to the W. F. Stamp family of Travers following the tragic hunting accident which took the life of their son.

Mrs. Gordon Kaszyk and family have returned home after spending a month visiting the former's mother at Ernfold, Sask. On their return they were accompanied by the former's mother who will spend a while with them.

Mr. and Mrs. Al West left Calgary Monday, Oct. 9, by plane for a few days at Expo. They returned home on Thursday of last week.

Mr. and Mrs. Hirst Goldthorpe have returned home after an enjoyable motor trip across Canada to Expo and back, visiting relatives and friends in various places.

Mr. and Mrs. Bill Ruppert and family of Youngstown were weekend visitors at the home of Mr. and Mrs. Pete Ruppert and family.

Deepest sympathy of friends in Lomond and district is extended to Mrs. Betty Hagg and family of Vulcan at news of the passing of their beloved husband and father, Larry Hagg.

Mr. and Mrs. Woodrow Hanson and family of Picture Butte spent Thanksgiving Day visiting at the home of Mr. and Mrs. Herbie West and family.

Miss Penny Crawford, Wetaskiwin, was a visitor at the home of her parents, Mr. and Mrs. Fred Crawford and family over the Thanksgiving weekend.

Mr. and Mrs. Gerald Barnett of Calgary were visitors at the Fred Crawford home on the Thanksgiving weekend.

Mr. and Mrs. Clare Gillespie were visitors in Consort and Red Deer during the holiday weekend.

Mr. and Mrs. Tim Ost and Donna Lee and Mrs. Henry Huff and Lorraine were Lethbridge visitors on Thursday of last week.

Friends extend get well wishes to Mrs. Martin Maronda who was a patient in the Vulcan Hospital last week.

HOME & SCHOOL ASSOCIATION

On Oct. 12, the regular meeting of the Lomond Home and School Association was held.

The tabulation of the circular, which had been mailed to all parents asking their interest in having and being active in Home and School, was given. From the 102 copies mailed out, there were 26 replies. A number of suggestions as to carrying on, both in ways, and reasons for, were given. A number of the members felt that the Home and School did serve a purpose but an executive could not be formed. In order to keep the charter a motion was made and passed that the assessment fee be paid to the federation. No meetings are to be held for a year but the present executive is to remain on call and a meeting be called in one year's time.

It was agreed to serve at the Lions supper on Nov. 7, but a letter is to be written to the Lions telling them that with the Home and School being inactive that for the following year at least the Home and School will not be able to take their turn at serving the Lions suppers. There will be no class pins given to Grade XII graduates nor any Christmas treats from the Home and School.

Henry Huff told those present of a Civil Defence Caravan and Exercise being held in the school on Oct. 17.

Those present enjoyed informal discussions and visiting while the social committee served lunch.

BRANT

Mr. and Mrs. S. Graham and Mr. and Mrs. Fred Payce and boys were Thanksgiving guests at the home of Mr. and Mrs. Etton Wilkinson.

Congratulations go out to Mr. and Mrs. Ron Diellesen of Calgary on the birth of their son, weight: 6 lbs., 1 oz., on Friday, Oct. 13; also to the proud grandparents, Mr. and Mrs. O. Jorstad.

Get well wishes go out to Ronald Hunter and Pat Irwin who are in Vulcan Hospital after being involved in Honda scooter accidents over the weekend.

Mr. and Mrs. O. Jorstad attended the wedding of Miss Janet Stotts formerly of Brant at the Bowness United Church in Calgary recently.

Miss Pat McGladdery is visiting at the Jack Hunter home this weekend.

Mr. and Mrs. Jack Hunter attended the graduation of Miss Hazel Macki of Pincher Creek in Lethbridge who has been in nurses training. Miss Macki is the niece of Jack Hunter.

Mrs. Ken Harness of Edmonton has been visiting her mother, Mrs. B. Prater the past two weeks.

Mr. and Mrs. Bob Chisholm of Vancouver are visiting relatives in the district; also with her mother Mrs. Toni Dancer of Calgary.

Get well wishes go out to Bob Edgerton who underwent surgery in the Foothills Hospital in Calgary on Friday.

The Brant volleyball teams and their teachers P. Newman and W. Green travelled to Milo on Thursday evening. The Brant girls defeated Milo girls team two games to one but the Brant boys lost to Milo boys two games to one. The next game will be on Thursday, Oct. 19, at Brant against the Arrowwood teams.

HOME & SCHOOL ASSOCIATION

The regular meeting of Brant Home and School was held on Wednesday, Oct. 4, with a good attendance. Mrs. Eloise Hall presided over the meeting.

The business was dealt with, reporting no membership cards this year; also the convention to be held in November, the theme being, The Teacher and Scheme of Things.

There are to be slides shown on Nov. 3, also a bake sale with it. The program was a math workshop, demonstrated by the teaching staff, which was very informative.

B & B Service
ARROWWOOD
Firestone Tires
Maple Leaf Products
PHONE 534-3828

ROYALITE PRODUCTS
OPEN DAILY
for Gas, Oil and Minor Repairs
MEL'S ROYALITE SERVICE LTD.
Phone 485-2719 Vulcan

TRUCKS — TRUCKS

TRUCKS

— WE HAVE A GOOD SUPPLY —

- NEW 1968 CHEVROLET ½-TON
- 1 NEW 1967 CHEVROLET ½-TON
- 1 USED 1967 CHEVROLET ½-TON
- Plus a good selection of ½-tons from 1965 down, and more coming in on trade.

All At Reduced Prices

— Buy With Confidence —
All Guaranteed For 24 Months

Richardson & Gould Ltd.

485-2211 Chev — Olds Vulcan

JORDAN'S

PHONE 485-2455 **A G Foods** VULCAN

SCOTT FACIAL
Tissue 400's .... 3 FOR .95

NEW ROYAL LUNCHEON MEAT 2/.89
KAM LUNCHEON MEAT 2/.89
NIBLET, 12 OZ. CORN 4/.89
YORK, 14 OZ. PEAS 5/.95

BRENTWOOD, 14 OZ. PEACHES ... 4/$1
BRENTWOOD, 14 OZ. PEARS ..... 4/$1
BRENTWOOD, 14 OZ. APRICOTS ... 4/$1
YORK CHERRIES ... 3/$1

SCOTT
Towels ..... 2 FOR 1.00

BURNS LARD ..... 5/$1
WAGON WHEEL COOKIES ..... .59
LIBBY'S, 14 OZ. Cream Corn .. 4/.89
PERKY, 15 OZ. Dog Food 9/.99

STAFFORD'S APPLE Pie Filler ... 2/.69
STAFFORD'S INSTANT, 2 LBS. Chocolate .... .69
AUSTRAL, 28 OZ. PEARS 2/.89
NABOB RASPBERRY, 48 OZ. JAM ..... .99

SCOTT TOILET
Tissue ..... 8 FOR 1.00

Watch for Our Harvest Case Lot Sale Coming Soon!

MEAT SPECIALS

SIDES
Baby Beef Cut and wrapped. Lb. ..... .53

BACK BACON
Chunks Lb. ..... .89

GROUND BEEF, 2 lbs. 1.00
ROUND STEAK, lb. ..... .79

PRODUCE SPECIALS

Bananas Lb. ..... 6 FOR 1.00
Apples B.C. Mac, case 2.59
Lettuce Lb. ..... .29

FREE DELIVERIES 10:30 A.M. AND 4:00 P.M.

The Vulcan Advocate

"Serving the County of Vulcan"
Member Canadian Weekly Newspapers Association
and Alberta Weekly Newspapers Association
— Established in 1913 —

An Independent Weekly Newspaper issued every Wednesday afternoon at the office of publication, Vulcan, Alberta. Subscription price per year: In Canada $3.00, United States and other countries $4.00. Single copy 10c. Advertising rates furnished on request.

VULCAN PUBLISHERS LIMITED
R. C. R. MUNRO,
Editor and Publisher
P. M. Pickersgill, Assistant Editor

Allan Sinclair Elected Co-op Delegate

United Farmers of Alberta Co-operative Limited, in a recent press release announced the election of Allan Sinclair as delegate. Mr. Sinclair succeeds George Smith of Champion who served for two years on the delegate body. Mr. Sinclair, one of 56 United Farmers' delegates across Alberta, will represent the Vulcan area.

Mr. Sinclair has long been associated with farm organizations, having been a member of the Junior Farmers' Union and Farmers' Union of Alberta since 1930. While acting as president or secretary of the Farmers' Union local for close to 30 years, Mr. Sinclair has also been an active member of the Vulcan United Church. He has found time to be a committee member of Berrywater 4-H as well as the Rural Mutual Telephone Association. Other interests of Mr. Sinclair in community work has been the Berrywater Community Centre and the Vulcan Masonic Lodge.

Allan Sinclair carried a great deal of experience with his election and will have his first official business as a delegate when he attends United Farmers' Annual Convention held in the Calgary Inn, Calgary, Nov. 6-9.

How to relieve BACK ACHE Use Dodd's Kidney Pills for prompt relief from the systemic condition causing the backache. Soon you feel better—rest better. Depend on Dodd's.

Alberta Crop Insurance Corporation
AGENT: C. E. FULTON
2 doors up from United Church
Phone 485-2517
Vulcan Alberta

Buffalo Will Again Roam Blackfoot Reserve

(By Majorville Correspondent)

The Blackfoot Reservation northeast of here will soon become a "home where the buffalo roam" again when twenty five buffalo from Elk Island arrive.

Plans are being made to pasture the animals on the flat by the Crowfoot Ferry where fences and corrals are presently under construction.

This new project of the Blackfoot Co-op will be watched with interest by the many residents of the district who travel this road in the summer.

SOIL TESTING

ONE WEEK SERVICE

SEND YOUR SOIL SAMPLES TO:—

Chemanal Laboratories Ltd.
High River, Alta.

Receive your fertilizer recommendation one week later from a qualified Agronomist.

If your fertilizer dealer hasn't our kits write or phone collect to 652-2752.

N. J. RICHARDS Chemist
C. E. YAUCH Consulting Agronomist

BANGS VACCINATING

As of Jan. 1st, 1967, the County of Vulcan No. 2 reverted to a voluntary vaccinating program for Brucellosis. However, farmers are still encouraged to have their eligible heifer calves vaccinated.

Farmers wishing to have their heifer calves vaccinated please return the clip-out coupon below. Only those returning the coupon will be contacted for the 1967-68 vaccinating program.

Vernon Jordan
Agricultural Fieldman
County of Vulcan No. 2

Name .....
Address .....
Land Description ..... Phone .....
Number of Heifer Calves .....

Vulcan Unit Emergency Measures Organization

The Vulcan Unit, Emergency Measures Organization, is available for service in the event of a disaster or similar situation where trained volunteers are needed. Director is J. Lundy Findlay.

LOW COST CLASSIFIED ADS TRIED TESTED PROVEN

— Classified Advertising Rates —
First insertion— 4 cents per word. Minimum charge for 15 words or less 60 cents. Subsequent and consecutive insertions of same ad: half price.
Classified display— $1.00 per inch per insertion.
Service charge for Advocate box number— 50 cents.
In Memoriams and Cards of Thanks— 4 cents per word, minimum charge $1.00.
Open House and Engagement or Wedding Announcements— minimum charge $1.50 for 50 words or less.
Notices in "Coming Events" column—, minimum charge $1.00.
A 10% book-keeping charge will be added each month on overdue classified accounts.

— PHONE 485-2036 —

FOR SALE — MISC.

1965 SAFEWAY MOBILE HOME, 10' x 52' for sale. Like new, reasonable. Phone Calgary 252-6000 after 6:00 p.m. 11-2x

SUZUKI SPORTS Model 80 K11. Windshield, extras, excellent condition. Phone 534-2132. 12-2p

EASY WRINGER WASHER for sale. Good condition. Phone 485-2388 days or 485-2729 evenings. 11-2x

CREME DE QUELQUES FLEURS — Just arrived! Experience the new, rich lasting pleasure of walking in an aura of fragrance. Vulcan Pharmacy. 11-tfx

HANOVER TRAILER DISTRIBUTORS
STOCK OR HEAVY-DUTY UTILITY TRAILERS
Contact Ken Booth evenings at 485-6451 or
Frank Jepps at Bus. 485-2129 Res. 485-2575
11-tfx

BED CHESTERFIELD, excellent condition, $50; ½-h.p. Motor, nearly new, $8; Steel top Enterprise range, $10; Health-Master Juicer Extractor, $40; Utility Stand, 40 x 42 x 72, $3. Edith Boose, 485-2334, Vulcan. 12-3p

NEW CAMPER at reduced price, 8-ft. Holiday, a beauty for only $1375. Richardson & Gould Ltd., 485-2211. 12-3x

FOR YOUR FULLER BRUSH needs in the Champion and district area, contact Elva Stewart, Champion, phone 897-3770. 10-3p

COMMERCIAL PRINTING—Highest quality at lowest prices. Special prepay delivery charges anywhere in Alberta. Advocate Printers, Vulcan, phone 485-2036. nx

COAL
LUMPS — NUTS
STOKER — SLACK
NEW PIT — NOW OPEN
Gravel All Year
Deliveries — 362-3725
BOW CITY SAND AND GRAVEL
Operated by KLEENBIRN COLLIERS LTD.
Bow City, Alta.
7-tfx

FLING— Fatigue relieving support hosiery. Seamless, twice as sheer. Gives you the medically correct support you need for tired legs. Mitchell's Pharmacy, Vulcan. 10-3x

WORLD BOOK ENCYCLOPEDIA
Your local representatives
Ruby Schlerman 485-2675
Clara Tharle 485-6674
Malita Lebsack 485-6866
Audrey Baldwin 643-3546
Carmangay. 8-Ax

GRAIN

RYE— The new, high-yielding, strong-strawed Frontier rye for sale. Grown from reg. seed. C. J. Versluys, 897-2207, Champion. 3-tfx

LIVESTOCK

12 SUSSEX BREEDING EWES and 1 reg. Sussex ram for sale. Alf Wynn, Carmangay, phone 643-2230. 12-1x

WEANER PIGS for sale. Phone 485-2450 or 897-2201, Champion. 12-3p

HI-HOG PIG PENS & STEEL BARN DIVIDERS
AL KNEESHAW
A complete line of heavy duty Fence, Posts and Gates and Farrowing Crates for hog production.
Let our Hi-Hog man come and show you a sample of our fence. Free estimates. **Call — AL KNEESHAW**
Bus.: 283-0413 Res.: 284-1617
Calgary — Alta.
43-tfx

FARM MACHINERY

SHAVER HYDRAULIC POST Pounder, in good condition. C. J. Versluys, Champion. Phone 897-2207. 9-tfx

SIDE DELIVERY RAKE with 5 wheels wanted. J. Androsoff, phone 485-6688. 12-3x

POWER TAKE-OFF GRAIN Roller or Grinder wanted. Bill Hilz, 485-6873. 12-2x

CARS & TRUCKS

1958 CHEVROLET ½-TON, l.w.b., standard shift. H. C. Jopling, Champion, phone 897-3766. 11-3x

1957 3-TON TRUCK, flat-deck, 6 cly., 4-spd. trans., 2-speed axel, 900x20 tires. Mechanically A-1. See it across from curling rink at Blackie. N. Chekluck. 12-1x

1963 METEOR, V-8, automatic, radio. In good condition. Phone 485-2352. 11-3x

NEW & USED CARS, all guaranteed at lowest prices. See them today. Big Savings for you at the "OK" Used Car Sign. Richardson & Gould Ltd. Phone 485-2211. 32-tfx

HOUSES & FARMS

HALF SECTION of farm land for sale, near Vulcan. $75 per acre. Box "J", Vulcan Advocate. 11-2x

714 ACRE FARM with buildings in Champion district for sale. Phone 897-2150. 12-3p

5 QUARTERS of Grain Farm Land in the Vulcan district. Good buildings, good water, 4½ miles from town, 1 mile from elevators and hard surface, school van to door. Calvin Hollister, Box 294, Vulcan. 12-tfx

TWO-BDRM. HOUSE, on one lot in Champion; also Frigidaire washer and dryer for sale. Phone 897-3756. 11-2x

½ SECTION OF FARM LAND 2 miles east of Kirkcaldy. Includes new house, garage and quonset. Granaries. Reservoir for irrigation. Partially fenced and seeded to tame grass. J. V. Christensen, Box 448, Vulcan. Phone 485-6580. 11-2x

3-BDRM. HOUSE for sale in Champion, fully modern, excellent condition. Phone 897-3788 after 6:00 p.m. or contact Ken Ruggles, Champion. 10-4x

4-BDRM. HOUSE next to Town Office. Immediate possession. Also 4-bdrm. 2-storey house, central; 3-bdrm. house, about 15 yrs. old; duplex. See J. Lundy Findlay. 9-3x

NEW 4-BEDROOM HOUSE in choice Vulcan location; landscaped. Bath and a half. Phone 485-2416. 6-tfx

FOR RENT

FURNISHED SUITE FOR RENT. Use of laundry room. Centrally located. Phone 485-2441. 11-tfx

HOUSE FOR RENT in Vulcan. Phone 485-2176 mornings. 1-x

WANTED

BARLEY, WHEAT and OATS— Phone Calgary 272-1219, J. Reed. 14-tfx

PROPANE TANK WANTED, 500-gal. preferred. P. Gibeau, Cluny, phone 734-2127. 11-2x

— WANTED —
2-3 SECTIONS GOOD GRAIN FARM LAND
Klatt Bros.,
Box 144 Lanigan, Sask.
10-5p

FEED BARLEY WANTED. Call Ewing Transport, Lethbridge 327-6177. 10-6p

HELP WANTED

PART-TIME maintenance man wanted. Also full-time cleaning girl. Apply Matron, Blunt's Nursing Home, Vulcan. 10-tfx

HOUSEKEEPER REQUIRED, mature, capable, must like children. New house, all conveniences, permanent. Salary open. N. Markert, 5444 Bannerman Dr. N.W., Calgary. 10-3x

FIRST CLASS MECHANIC wanted, tractor and automotive. Apply Wheat Centre Motors, Vulcan. Phone 485-2096. 48-tfx

LADY FOR BABY-SITTING in my home, 3 days a week. Phone 485-2504. 11-2x

WORK WANTED

AUTOMATIC SAW-FILING. Les Johnston, 485-2395. 3-tfx

PIANO TUNING & REPAIRS. Art Turley, phone 485-6601 or 485-6589. 9-tfx

LOST

BRASS METAL shank and mouthpiece from band instrument lost at CCHS football game Oct. 7. Please phone 485-2588. snx

BUSINESS OPPORTUNITIES

YOUNG MEN— The Calgary Highlanders have vacancies for men between 16 and 39 who wish to train as infantrymen drivers, first aid men, clerks or cooks. For information come to the Armouries on Mondays or Thursdays between 8 and 10 p.m. High School students 10 a.m. on Saturdays. 8-8x

BLACKSMITH AND WELDING SHOP fully equipped for sale. Also 3-bedroom house. Good business and location. Will sell together or separately. Elderly couple wants to retire. Phone 362-2770 or write Box 681, 503 2nd Ave., E., Brooks, Alberta. 33-tfx

NOTICES

LOANS

MORTGAGE loans available on Farms, Homes, Hotels, Motels, Commercial Buildings and Industrial Properties located anywhere in Alberta. Fast, cordial, confidential service, at competitive rates
FARMERS & MERCHANTS TRUST
209 8th Ave., S.W., Calgary
Phone No. 263-4420
1-13x

FACED WITH A DRINKING PROBLEM?
Perhaps Alcoholics Anonymous Can Help.
Write to Post Office Box 22 or Phone 485-6605 or 485-6651, Vulcan.

FAMILIES of problem drinkers needing understanding and information, write Al-Anon, Milo, Alta. tfnx

LEGAL NOTICES

NAVIGABLE WATERS PROTECTION ACT
R.S.C. 1952 — Chapter 193

Dome Petroleum Limited hereby gives notice that it has under section 7 of the said Act, deposited with the Minister of Transport, at Ottawa, and in the office of the Registrar for the South Alberta Land Registration District at the Land Titles Office at Calgary, Alberta, a description of the site and a plan of a pipeline for the transportation of natural gas, proposed to be built under and across Lake McGregor in the North Half of Section 4 in Township 16 and Range 21 West of the Fourth Meridian in the Province of Alberta.

And take notice that after the expiration of one month from the date of the publication of this notice, Dome Petroleum Limited will, under section 7 of the said Act apply to the Minister of Transport, at Ottawa, for approval of the said site and plan.

Dated at Calgary, Alberta this 4th day of October, 1967.

DOME PETROLEUM LIMITED
C. S. Dunkley
Vice-President

NOTICE TO CREDITORS AND CLAIMANTS

In the Estate of FOREST DALE CAMPBELL, late of Vulcan, Alberta, Retired, who died on the 27th day of May, 1967.
Take notice that all persons having claims upon the estate of the above named must file with the undersigned by the 20th day of November, 1967, a full statement of their claims and of securities held by them.

L. G. G. Breeze,
Deputy Public Trustee,
Fifth Floor,
Natural Resources Bldg.
205—9th Ave. S.E.,
Calgary, Alberta. 12-1x

EDUCATIONAL

BE A HAIRDRESSER
Jacobson's Beauty Academy, 128A attention given mail orders and we Join Canada's Leading School. Great Opportunity. Learn hairdressing — pleasant dignified pro- America's greatest system. Illustrated catalogue free. Write or call

CARDS OF THANKS

We would like to take this opportunity to thank our friends and relatives who made our farewell so memorable, we will remember you all.
—Eli and Annie Hopkins. 12-1x

We would like to thank all the people who sent best wishes for our 25th anniversary. We greatly appreciated their thoughtfulness.
—Mr. and Mrs. Angelo Lever, Champion. 12-1x

Our thanks to the Queenstown-Milo Legion and the community for their gifts, also to those who helped us move.
—Slim, Marg Sander and family.

Our thanks to the Carmangay Fire Department and the Barons Fire Department and to all the neighbors for their prompt help in extinguishing the fire at Loyal Turner's Carmangay farm.
—The Loyal Turner family. 1-p

I would like to thank my Ranger Captain, the Guide Captain and testers who helped me receive my Gold Cord. A special thanks to Captain Ellis and Lt. Hummel of Champion for their much appreciated help.
—Kathy Sokvitne, Vulcan. 1-p

IN MEMORIAM

DENBIGH— In loving memory of our dear parents Jack and Marj Denbigh who passed away on Oct. 9, 1964.

We often sit and think of them,
When we are all alone,
For memory is the only thing
That grief can call its own.
—Ever remembered and sadly missed by Mike, Joe and Alma.

CHURCH NOTES

UNITED CHURCH OF CANADA
Rev. Wellington Dormer, Minister
Sunday Services—
9:45 a.m.— Senior School, (ages 9 and over)
11:00 a.m.— Junior School. (ages 3 to 8 years)
11:00 a.m.— Morning Worship. (Nursery, for 2 and under)
BRANT UNITED CHURCH
1:00 p.m.— Divine Worship and Sunday School.

VULCAN CHURCH OF CHRIST
Ronald J. Pelham, Minister
— SUNDAY SERVICES —
10:30 a.m.— Church and Bible School for the whole family.
A Christian Welcome Awaits You

PENTECOSTAL TABERNACLE
J. F. Lynn — Pastor
Phone 485-2352
Sunday Services—
Rev. E. O. O'Brien of Calgary, Missionary Evangelist.
10:30 a.m.— Sunday School. With puppet Gregory.
11:30 a.m.— Morning Worship.
7:30 p.m.— Evening Service. Slides on the West Indies and Kenya, East Africa.
The Church Where Happy People Make You Welcome

COMING EVENTS

Minimum $1.00 up to 25 Words

● CHAMPION Evangelical Free Church presents a full-length musical film, "World's Apart" on Friday, Oct. 20, at 7:30 p.m. Everyone welcome. 12-1x

● BINGO— Vulcan Legion Hall on Friday, Oct. 20, at 8 o'clock. $50 jackpot. Sponsored by the Legion Auxiliary. Everyone welcome. 12-1x

● CHAMPION GIRL GUIDE Gold Cord Ceremony will be held on Tuesday, Oct. 24, at 7:00 p.m. in the Champion Community Hall. Everyone welcome. 12-1x

● HOBBY DISPLAY, Sale and Tea will be held in the Champion Legion Hall on Wednesday, Oct. 25, at 2:00 p.m. Sponsored by the Ladies Auxiliary to the Royal Canadian Legion of Champion. Everyone welcome. 11-2x

● TAKE A DRIVE in the country and visit, "The Rose Garden Hobby Shop." Gifts for many occasions. Located 1 mile south of Kirkcaldy, 4 miles east and ½ mile south. 11-3x

● WEDDING DANCE in honor of Mr. and Mrs. Darrell Williams will be held in the Arrowwood Community Hall, Saturday, Oct. 28. Everyone welcome. 12-1x

● BAKE SALE AND RAFFLE, Vulcan Legion Hall on Saturday, Oct. 28, at 3:00 o'clock. Sponsored by the Good Deeds W.I. 12-2x

● COMMUNITY SHOWER and reception honoring Beth and Lee Somerville will be held in the Vulcan Anglican Church Hall on Friday, Oct. 28. 12-1x

● ANNUAL BAZAAR, TEA and Bake Sale at Champion United Church on Saturday, Oct. 28, at 2:30 p.m. Also Rummage Booth. Sponsored by Champion U.C.W. Everyone welcome. 12-2x

● VULCAN GOLF & COUNTRY Club Annual Stag Supper on Saturday, Oct. 28, at 6:30 p.m. 12-2x

● THE 55th ANNIVERSARY Services of the Vulcan United Church will be held on Sunday, Oct. 29, at 11:00 a.m. Dr. W. J. Collett of Calgary will be guest speaker. A warm welcome to all. 12-2x

● VULCAN HI-C's are sponsoring a Candy Sale on Monday, Oct. 30. The town of Vulcan will be canvassed and your support would be appreciated. 12-2x

● CALGARY Philharmonic Orchestra will perform at the CCHS Auditorium on Tuesday, Nov. 7, at 8:00 p.m. 12-1x

● CHAMPION LIONS CLUB Turkey Shoot will be held on Wednesday, Nov. 8, starting at 1:00 p.m. Includes Trap Shooting, Pitch and Bingo. 12-2x

● VULCAN LIONS Turkey Shoot, Saturday, Dec. 2, at the Vulcan Armouries, 1:00 p.m. to 11:00 p.m. Trap and Rifle Shooting, Bingo and Pitch. 11-2x

Nor-Ann Dairy Bar
SHORT ORDERS AND TAKE-OUTS
Phone 485-2595 Vulcan

DON'T . . .
. . . GIVE THAT PRINTING JOB TO A CITY SALESMAN.
FOR BEST OF QUALITY PRINTING AT LOWEST POSSIBLE PRICES - SEE
The Advocate
Phone 485-2036 - Vulcan

VULCAN E.U.B. CHURCH
M. R. Heebner, Pastor
Phone 485-2581

Rev. E. W. Riegel

EVANGELISTIC MEETINGS
OCT. 17-22

7:30 each night (no service Saturday evening)
Rev. E. W. Riegel of Calgary will be guest speaker

SPECIAL CHILDREN'S MEETINGS
For Boys and Girls — Parents Are Welcome
Monday through Friday, October 23rd to 27th
7:00 to 8:00 p.m. each night
CHORUSES — PICTURES — OBJECT LESSONS
— Call 485-2583 for your Free Pass —

TRAVELAIRE

. . . CANADA'S FINEST TRAILER

14, 16, 17 and 18 ft. sizes

— NOW ON DISPLAY IN 14 AND 17 FT. SIZES —

SPECIALS

1958 I.H.C. ½-TON.

1966 SIMCA 4-DR. SEDAN.

980 NEW HOLLAND COMBINE, Special price, Special terms.

18 FT. x 8 FT. MERRIMAN TRAILER, with hot and cold water. In excellent shape.

1946 FORD 2-TON, with box.

HARRIS MOTORS

CHAMPION

Bus. 897-3748 — Phones — Res. 897-3731

TRIED AND TRUE

Shampoo-in Soft Color

For Hair

BY MAX FACTOR

- Easy to use—Just shampoo in permanent, soft color—color lasts and lasts.
- Soft Colors—no more Brassy Blondes, Muddy Browns or Inky Blacks.
- Color action stops automatically—shades never go darker—covers and blends gray.
- Built-in conditioning action—leaves hair more lustrous, livelier.
- Better manageability—hair is easier to set and style.

VULCAN PHARMACY

YOUR FAMILY DRUG STORE

— Dependable Prescription Service —

Home of Max Factor Cosmetics

LAST CALL!

I.H.C. Double Swath Attachments

for I.H.C. 200 Swathers

must be ordered now for the 1968 crop year. Production and availability are based on advance orders.

Don't be caught wishing — order at once!

- Prices on machinery are already increasing — we still have some new last year's models on hand at bargain prices.

PLAN NOW — DEAL NOW — SAVE NOW

WILLARD EQUIPMENT LTD.

Serving Vulcan and District for 38 Years

— Phones —
Office: 485-2231
Parts: 485-2232

'Revy' Brand Water Tanks

Constructed of 2" Spruce Lumber (will not affect the taste of the water). Assembled and painted. All tanks 2'6" deep.

— YEARS OF PROVEN SERVICE —

5' Diameter 297 Gals.	$52.25
6' Diameter 429 Gals.	$59.25
7' Diameter 580 Gals.	$69.75
8' Diameter 756 Gals.	$75.70
9' Diameter 958 Gals.	$89.75

REVELSTOKE BUILDING MATERIALS LIMITED

Dick Hammer, Manager Phone 485-2037, Vulcan

WHERE BUDGET PLANS ARE EASY

ADVOCATE CLASSIFIEDS BRING SPEEDY RESULTS

District News

CHAMPION

Congratulations to Annalee Middleton, Carol Sletto, Eleanor Hummel, Joan Bach, Cheryl Adams and Laurie Ellis who were among the Alberta Girls who have received their Gold Cords honored in Edmonton on Oct. 6. The girls received Gold Cord certificates from Lieutenant Governor J. Grant MacEwan at a ceremony held at the Legislative buildings. The girls were accompanied by their parents and Captain Ellis.

Mr. and Mrs. S. L. Jones and family spent Thanksgiving weekend visiting with relatives in Calgary.

Mr. and Mrs. K. H. Bloxham and family visited in the district on Saturday, while here they attended the Knight-Nelson wedding in Carmangay.

Mrs. Elsie Williams returned home this week after having spent a few weeks visiting with her daughter in Montreal, while there she attended Expo for two days and thought that it was really marvellous.

Harvey Beaubier returned home this week after having spent several days in the Carmangay Hospital.

Local News Items

Friends of Mrs. Bob Jamison will regret to learn that she underwent surgery at the Calgary General Hospital last week.

Wayne, the three-year-old son of Mr. and Mrs. Buster Hann, had the misfortune to receive very serious injuries to his eye on Friday, while playing. The young lad was rushed to the General Hospital in Calgary where he is now being treated.

Mr. and Mrs. George Marcil and family of Castor were recent guests at the George Kiemele home.

Mrs. E. G. McPherson and Mrs. Dora Willard motored to Calgary on Saturday where they visited Mr. McPherson at the Foothills Hospital. They report he is making a good recovery.

Douglas Roe, who is attending the University of Calgary, spent the weekend with his parents, Mr. and Mrs. Pat Roe.

Mrs. Laverne Myers accompanied Mr. and Mrs. Rex Caldwell of Champion to Lethbridge on Friday.

Mr. and Mrs. John French have been visiting in Saskatchewan, where they attended the wedding of a relative.

Congratulations to Mr. and Mrs. Ron Northcott of Calgary on the recent birth of a son, Ronald Greg.

Friends of the late James McWha of Edmonton, formerly of the Vulcan district, attended graveside funeral rites at Calgary on Tuesday.

Recent guests of Mr. and Mrs. Stu Joiner were Mr. and Mrs. G. Redlick of Red Deer, Mr. and Mrs. Michael Whipps, Calgary and Jack Bowerman of Stettler.

Mrs. Clifford Graham and sons, Ken and Glen left last week to attend Expo and visit other points in the east.

Congratulations to Kathy Sokvitne on winning her Gold Cord, the highest award given for work in the Girl Guides. Mr. and Mrs. A. Sokvitne accompanied their daughter to Edmonton Oct. 6, where they attended the presentation ceremonies, when Kathy received the coveted honor from Lt. Governor Grant MacEwan.

Don Robbie escaped without serious injury last Thursday when his car went out of control on a gravel road near Kirkcaldy and overturned several times in the ditch. The car was completely wrecked. He was alone in the car at the time.

Little Kelly Kreutz, daughter of Mr. and Mrs. Larry Kreutz of Calgary was admitted to the Crippled Children's Hospital on Oct. 10 and underwent surgery on Monday, Oct. 16.

Mr. and Mrs. Roy Patriquin and son Brent were weekend visitors at the home of Mr. and Mrs. Gordon Goldhawk and the George Sandberg home.

Mrs. George Weiss returned home this week after having spent several days confined to hospital in Lethbridge.

Allie Howerton accompanied by Mrs. E. Deal of Vulcan spent the weekend at the home of their brother, Man Howerton in Edmonton.

Mr. and Mrs. Don Clifford spent the Thanksgiving weekend with Don's parents, Mr .and Mrs. Reg Clifford at Lucky Lake, Sask.

Mr. and Mrs. Tom Ruggles attended the R.C.M.P. graduation held at Penhold on Tuesday, Oct. 10. Mrs. Ruggle's brother Arden Hoel was among those graduating and will be stationed at North Battleford, Sask. Arden received some schooling here before moving with his family, Rev. and Mrs. J. O. Hoel to Wainwright.

Sympathy of the district is extended to the Cummins family at Standard on the loss of their son Robin. Mr. Cummins was principal here for a number of years.

Friends of Joe Koenig will be sorry to hear that he has been confined to the Colonel Belcher Hospital in Calgary for several days.

Mr. and Mrs. W. R. Warren returned home after having spent several days in eastern Canada where they visited Expo and took delivery of a new car.

Mr .and Mrs. Don Clifford and family visited on Sunday at the Allen Wolfe residence at Hays.

Mr. and Mrs. Sev Pasolli and Mr. and Mrs. Harvey Fath attended the football game in Calgary on Sunday.

Mr. and Mrs. Bob Johnson and family visited at Camrose over the weekend.

Mr. and Mrs. Brian Blackford of Lethbridge visited over the weekend at the home of Mrs. E. Sisson.

HERRONTON - FARROW

Mr. and Mrs. Varno Westersund and Curtis have moved to Calgary for the winter.

Mr. and Mrs. Wm. Groeneveld and Vernon are also now living in Calgary.

Ted Percival, Larry Percival and Stu Beagle took part in the Autumn Bonspiel in Calgary this week.

The Farrow UCW catered at the Rathgaber Sale on Wednesday.

Mr. and Mrs. Stu Beagle and Shirley spent the long weekend at Havre, Mont., at the home of Mrs. Beagle's sister, Mr. and Mrs. Henry Frank and boys. En route they stopped off at Duck Lake to visit friends.

Fully-grown bottlenose porpoises sometimes weigh more than 500 pounds.

Regular Meeting

(Continued from Front Page)

were made. Charles Boutland, I.G.A. store, donated a $10 gift certificate for a turkey to go in the food hamper. John Wolfe donated the hamper container. Tickets were handed out to those present, Mrs. Robert Hutton will put the posters up and the hamper raffle in the I.G.A. food store.

Mrs. Clarence Brown resigned as treasurer. With November being the annual meeting, the election of a new treasurer was left till then.

Mrs. Bruce White won the tea raffle and a tasty tea was served by the hostess, Mrs. Ethel McMasters and Mrs. George Dingwall.

The next meeting will be at the home of Mrs. Ernie Nobert.

ENSIGN

Sunday dinner guests at the Jake Heide home were Mr. and Mrs. Ray Clements from Sarnia, Ont., Mr. and Mrs. David Heide and Donna Lynn, Judy Heide and Elaine Miller from Calgary, Mr. and Mrs. George Braun and Mr. and Mrs. Carnie Braun from Tabor. Sunday overnight guests were Mr. and Mrs. Hans Heeber from Peace River.

Linda Heide was home from the weekend after attenidng her graduation exercises of the School of Laboratory Technology in Lethbridge Friday night. Mr. and Mrs. Heide also attended the Exercises. Linda returned to Edmonton on Sunday.

DIETRICH

DENTURE CLINIC

SUITE 8—304 5th ST. S.

Above National Store

Phone 327-7244 Lethbridge

Walter Dietrich, C.D.M.

FARMERS PLEASE NOTE

All country residents having farmstead signs in need of repair or repainting are asked to bring them to the Vulcan Animal Clinic where Lions Club members will attend to them.

New residents to the district are also invited to contact the Animal Clinic.

This is a free farmstead sign service project of the Vulcan Lions Club.

PUBLIC MEETING

VULCAN HOTEL BANQUET ROOM

Wednesday, Oct. 25, at 3 p.m.

GUEST SPEAKER: W. G. O'REILLY

Calgary Manager of Central Mortgage & Housing Corporation will speak on financing of apartment buildings and on private housing in small towns. Question and answer period.

THE PUBLIC IS INVITED TO ATTEND

Sponsored by the Vulcan District Chamber of Commerce

Community Sale

AT DONRON SALES LOT, VULCAN

SATURDAY, OCT. 21st, 1967

Starting at 11:00 a.m.

PARTIAL LISTING—

1959 I.H.C. 3-Ton Truck with box and hoist.
14" Hammer Mill with 75-ft. belt and 3 screens.
14-Ft. Victory Blade, done only 300 acres.
Older Type John Deere Swather with transport.

Electric Stoves; Refrigerators; Vacuum Cleaner; Maytag Washer-Dryer and other appliances; Burning Barrels; Brome Grass Seed; Chairs and Tables; Brand New Generators; Regulators; V-belts; Tie-rod Ends; Spark Plugs; V-pulleys; Starters; Celluloids; Coils; Points and other articles in this line of parts; Hi-fi Record Player with corner speaker; Hall Stand with mirror and brass hooks; Cutter with shafts; Small Electric Stove; Damaged Frigidaire with good freezing unit; 60 lbs. Grimm Alfalfa Seed.

Assistance will be available Friday at the DonRon Sales Lot from 12 noon to 7 p.m. for additional consignments.

Frank McInenly Auction Service

LIC. NO. 672 ARROWWOOD

ADVOCATE CLASSIFIEDS BRING SPEEDY RESULTS

10% OFF!

We're overstocked on certain materials, so we're offering you 10% off on—

☆ ALL BUILDING POLES
☆ ALL PLYWOOD
☆ ALL LUMBER

. . . treated or untreated

PEERLESS WOOD PRESERVERS LTD.

PRESSURE TREATED TIMBER PRODUCTS

on 4-lane Highway — Cayley

Phones: 395-3811 & 395-3822, High River

$1.29 KAISER HOSIERY INCLUDING

New Exclusive Cantalon

Now On Sale For

$1.03 PAIR

4 pair for 3.99 — you save 1.17

PRICES IN EFFECT OCT. 19th to OCT. 30th

Betty Ann SHOPPE

YOUR HOME TOWN SMART STYLE CENTRE

Stavely Livestock Commission Co.

REGULAR SALES EVERY THURSDAY AT 1 P.M.
All classes of cattle.

CALF SALES EVERY FRIDAY
Starting Oct. 20th to Nov. 24th, 1 p.m.

For up-to-date listings and better advertising coverage see us early.

PLEASE CONTACT BOB COCHLAN, MANAGER
Phone Stavely R912 or Stavely Sale Barns, 50

— AUCTIONEERS —

HERB CHRISTIE, Lic. 231, Phone 223-2667, Taber

GERRY GOING, Lic. 298,
Phone 625-7523, Black Diamond

WATCH CHANNEL 7, SUNDAYS AT 5:57 P.M.

TRY OUR

TV

RENTAL SERVICE

If TV rental is more convenient to you, come in and talk it over. We have several sets ready to go, one of which might fill your needs. Rentals by the week or month.

M-J ELECTRIC LTD.

ELECTRICAL CONTRACTING & MAINTENANCE
In the Old Post Office Building, Vulcan
Gordon Orr, Manager
Office Phone: 485-2766 Home: 485-2198

District News

EASTWAY

Mr. and Mrs. Gordon Neilson, Mrs. M. P. Marshall, Mr. and Mrs. Mel Marshall and family, Mr. and Mrs. Norman Marshall and family and Mrs. Katie Dick were guests at the Bill Marshall home on Thanksgiving.

Darlene Scott was a Thanksgiving weekend guest at the George Gooch home.

Mr. and Mrs. Bob Barr and Mr. and Mrs. Don Campbell were Thanksgiving visitors of the Stuart Campbells.

Mr. and Mrs. George Bull and Gerald of Millarville were Sunday Oct. 8th visitors at the Archie Oldfield home.

On Monday, Oct. 9, Mr. and Mrs. S. Campbell, Hugh and Patti visited with Mr. and Mrs. Albert Collier in Red Deer.

Mr. and Mrs. Bill Bush of White Rock, B.C., Roy Bush and Helen Tharle of Edmonton were visitors at the Howard Tharle home on Thanksgiving.

Mr. and Mrs. Ed Lepp and family spent Thanksgiving with Lee's parents in Coaldale.

Mr. and Mrs. Bill Marshall spent Sunday, Oct. 8 in Calgary.

Mr. and Mrs. Ed Scott and Patsy of Turner Valley and Mr. and Mrs. George Beattie of New York city were Thanksgiving visitors at the Mel Burgess home.

Calgary visitors last week were Mrs. Ray Onstad, Mrs. Frank Wyatt, Harry Washburn, Mr. and Mrs. Andy, Knive, Mr. and Mrs. Mel Burgess and Kenny.

Mr. and Mrs. Alan Sinclair attended the Ewan Hayes-Karen Smith wedding in Calgary recently.

Mr. and Mrs. Gerald Bennett and family of Bowden spent Thanksgiving weekend at the Bill Burgess home.

Thanksgiving visitors at the Andy Knive home were Mr. and Mrs. D. Sullivan and family of Olds, Mr. and Mrs. Sid Flanders and family of Okotoks, Mr. and Mrs. Alan Ingraham and daughter, Gordon Ingraham of Arrowwood and Miss Rosemary Moss of Calgary.

Mrs. O. Parsett of Calgary visited the Frank Wyatts one day last week.

Sympathy of the district is extended to the Ken McLean family on the passing of Ken's mother, Mrs. J. McLean in Calgary and to the Doanes on the sudden passing of Dela's brother-in-law Jim McWha in Edmonton.

Mrs. Bill Holton spent a few days in Milk River with her son-in-law and daughter, Mr. and Mrs. Ted Rummel.

Mr. and Mrs. Victor Rushfeldt were Lethbridge visitors one day last week.

Murray and Gordon McLean stayed with the Sinclairs while their mother was in Calgary.

Mr. and Mrs. Alan Gray and Mr. and Mrs. Bob Gerding accompanied Mr. and Mrs. George Gooch to the open installation of the Elks in Calgary on Saturday.

Victor Rushfeldt, Allan Fath and Mel Burgess attended the Stampeder football game in Calgary.

Mr. and Mrs. Howard Tharle and David visited friends in Iron Springs Sunday.

Mr. and Mrs. Ed Lepp, Donna and Kenny are visiting in Winnipeg and North Dakota.

Best wishes for a speedy recovery are exteded to Andy Knive, presently a patient in the Vulcan Hospital.

The Eastway Social Club met at the home of Rosemary Washburn with eleven members and three visitors present. Roll call was answered with Something for Thanksgiving. Following the business meeting, lunch was served by the hostess and her helpers. Jeanette Sinclair won the tea raffle and Lena Burgess the contest.

MAJORVILLE

Mr. and Mrs. Fred Bertschy have had the latter's parents visiting them from Loon Lake, Sask., for the past week.

Sincere sympathy of the community goes out to the members of the Hagg family upon their recent bereavement.

Mr. and Mrs. Bill Beckner, John Beckner and Mrs. Sarah Dew were Calgary visitors on Friday.

Mr. and Mrs. Sandy Henry spent last week visiting the Ted Kiemele family at Rowley.

Mr. and Mrs. Walter Vooys entertained family and friends last Sunday when their daughter celebrated her first birthday.

Mr. and Mrs. Robin Stobo of Banff and Mr. and Mrs. Gordon Howg of Lomond were weekend guests of the Bill Gooch family.

Warren Heather celebrated his birthday Saturday with a party.

Debra Gooch entertained a number of her friends Saturday evening with a party at her home.

Mr. and Mrs. Field of Ladner, B.C., visited the latter's brother, Harold Northcott and family over the weekend.

Mr. and Mrs. Larry Umscheid were Calgary visitors on Thursday.

Mr. and Mrs. R. Mills were dinner guests Saturday evening of the Harvey Godkin family.

Friends of Judy Umscheid were pleased to hear that she was able to return home from the Vulcan Hospital on the weekend.

Mr. and Mrs. John Papp were dinner guests Sunday of the Frank Fraser family at High River.

Grandma Monner accompanied Mr. and Mrs. Wilbur Monner to Claresholm last Sunday where they were guests of the Ross Bertrand family at a Thanksgiving dinner.

KIRKCALDY

Mr. and Mrs. Calvin Hollister attended the graduction exercises of Mrs. Lyle Ferguson (nee Miss Marilyn Greene) when she received her diploma from the Galt School of Nursing on Friday evening in Lethbridge at the Southminster United Church.

Friends of Don Robbie are sorry to hear that he is a patient in the Vulcan Hospital following an accident when his car over turned on the Highway south of Kirkcaldy on Thursday evening of last week. He is now reported improving and in satisfactory condition.

Mr. and Mrs. Blain Middleton and August, Mr. and Mrs. Jim Spaeth, Mr. and Mrs. Ivan Haga, Mr. and Mrs. Bennie Dann attended the wedding of Mrs. Mae-Spaeth to Fred Jones of Calgary. The ceremony was held at 7 p.m. at the Alberta Bible College Chapel with the wedding reception for 30 guests at the Highländer Motor Hotel.

Mr. and Mrs. Elmer Haggerty of Calgary were Sunday visitors at the home of Mr. and Mrs. Russell Robbie.

Bill Taylor of Calgary visited at the home of his brother-in-law and sister, Mr. and Mrs. Russell Robbie on Monday.

Leslie Mobile Grain Cleaner

Seed and Commercial Cleaning

CONTACT DOUG AT
534-2270

Mossleigh Alta.

NOMINATION NOTICE

County of Vulcan No. 2

PUBLIC NOTICE is hereby given that I will attend at the County of Vulcan No. 2 Administration Building on

Saturday, November 4th, 1967

from three o'clock in the afternoon to four o'clock in the afternoon, for the purpose of receiving nominations for the office of councillor.

Three councillors are to be elected.

Councillors are to be elected for the following electoral divisions:

Division One

Division Seven

Division Nine

Dated this 18th day of October, A.D. 1967.

C. H. ANDREWS,
Returning Officer.

Dirty Furnace Filters will Rob Your Home of Heat this Winter!

Replace or clean the air filters in your furnace now—for the heating season ahead! Plugged filters cause loss of heat and may cause expensive damage to your furnace.

THESE ILLUSTRATIONS SHOW THE IMPORTANCE OF KEEPING FILTERS CLEAN.

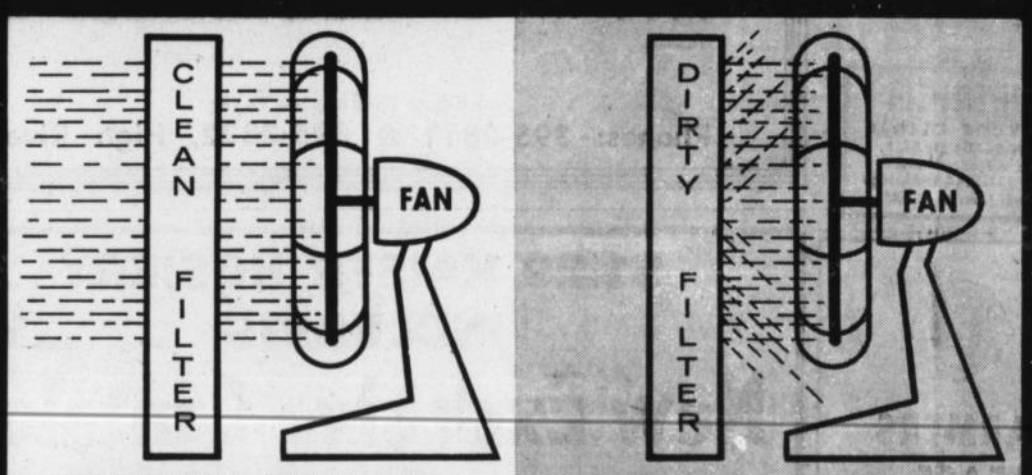

CLEAN FILTER

Clean furnace filters function correctly, allow the free passage of clean, warm air to heat your home. Your furnace works efficiently, you get the most from the natural gas you are burning.

DIRTY FILTER

Clogged furnace filters reduce the flow of warm air. The result: Loss of heat and possible over-heating of the furnace, which could cause serious damage, and entail expensive repairs.

HERE IS YOUR SEVEN-POINT HEATING SYSTEM CHECK LIST

1. MOST FILTERS are of the disposable type. Remove them and you'll find that you can clean them by a good shaking; or use your vacuum cleaner. If they obviously need replacing you can obtain proper-sized filters at hardware or department stores or from your local heating contractor. Permanent-type filters (Metallic Filters) should be cleaned and re-oiled as required.

2. AT LEAST TWICE A YEAR your furnace filters should be checked and cleaned. This can be a "do-it-yourself" project for the average homeowner. If you prefer, call your heating contractor, plumber or furnace serviceman and arrange for a complete heating system check-over.

3. FURNACE MOTOR AND FAN bearings should be lubricated to the manufacturer's instructions.

4. FURNACE VENTS should be free of any blockage and checked for state of repair.

5. REGISTERS should be cleaned of dust and foreign objects.

6. LOOSE-FITTING DOORS and windows result in an overall loss of heat. Application of weather stripping will prevent this. But don't turn your house into a "sealed box". Some fresh air inlets are important to health and safety.

7. FURNITURE should be placed so that hot or cold air registers are not obstructed.

canadian western natural gas company limited

Professional and Business Directory

T. G. BROWN
Chartered Accountant
Office Phone 485-2781
2nd Avenue, Vulcan

Norm Bucholtz
Imperial Oil Agent
Phone: 485-2060
Res.: 485-2131
ESSO ENGRO FERTILIZER

APPLIANCE SERVICE
VULCAN ELECTRIC
Phone 485-2127

VULCAN ANIMAL CLINIC
Phone 485-2377
After Hours:
485-6471 or 485-2063

JESSE FARM EQUIPMENT LTD.
John Deere Dealers
PHONE 485-2226, VULCAN
PARTS AND SERVICE for
Briggs & Stratton, Clinton, Johnson & Marine Engines

Vulcan Funeral Home
George Wisener, Prop.
— MONUMENTS —
24 HOUR CALL
Phone 485-2633 Vulcan

Vulcan Septic Tank Service
— Phone Collect —
485-2731 or 485-2162

UNIVERSAL PAINTING & DECORATING
Joe Kulas
Interior and Exterior
Phone 235-2684 Claresholm

Gillis Propane
Authorized Propane Dealer for
CANADIAN PROPANE CONSOLIDATED LTD.
— COMPLETE SERVICE —
Bulk, Bottles, Appliances, Service and Repairs
Phone 485-2424

INSURANCE
FIRE — AUTO — HAIL
— See —
R. E. CHAPMAN
Phone 792-3646 LOMOND

A. & J. DRILLING CO. LTD.
WATER WELL DRILLING
Apply or see
CLIFF ANDERSON
Phone 485-2154 Vulcan

Vulcan Artificial Insemination Unit
Technician:— BILL BIRCH
All Breeds of Cattle and Horses
Office Phone 485-2485
Res. Phone 485-6723
(preferably before 10:00 a.m.)
All Sires Proven
For further information call at Veterinary Office

SUBURBAN PROPANE LTD.
A COMPLETE PROPANE SERVICE
Gas is our only business.
We need you in our business.
Marv Kirk
PHONE 485-2622

DANIELLS' TIRE SERVICE
VULCANIZING AND RE-TREADING
Firestone Dealer
New and Used Tires
Will Take Wheat In Trade
Phone 485-2062 — Vulcan

INSURANCE
Contact
WES FULTON
— at —
WES FULTON INSURANCE AGENCY
Auto — Hail — Fire
Casualty
Educational Savings Plans
—Phones—
Bus. 485-2028 Res. 485-2795

DENTAL ARTS DENTURE CLINIC
Ste. 4, Metropolitan Bldg.
Lethbridge
Phone 328-4095
ART DIETRICH, Manager

BARRON CATTLE LINERS LTD.

Pioneers . . .

Since 1957 in Serving the West with Modern Equipment

Alberta Stockyards Bldg., Calgary

Office 265-4014 Res. 255-1982

CN HAS JUST THE TICKET FOR THE

ROYAL WINTER FAIR

TORONTO, NOVEMBER 7 TO 18

Canadian National's 15th Annual Personally Conducted Maple Leaf Tour to the Royal Winter Fair will again offer all the excitement of a visit to the fair, plus the relaxation of a CN holiday!

And much more! Plan now to join CN's 15th Annual Personally Conducted Maple Leaf Tour to Canada's internationally famous agricultural fair. Exhibits of champion livestock, field crops, horse show, plus dozens of exciting and interesting things to see and do!

COMPLETE MAPLE LEAF TOUR:

EDMONTON $243.00
CALGARY $249.00
VANCOUVER $275.00

TO: Passenger Sales Bureau
Canadian National Railways,
CALGARY, Alberta

Please send me your brochure on CN's Annual Personally Conducted Maple Leaf Tour to the 1967 Royal Winter Fair.

Name .....
Address .....
City/Town ..... Phone .....

ADVOCATE CLASSIFIEDS BRING SPEEDY RESULTS

Vulcan-Milo Interest In Fall Wedding

St. Andrew's Church of Vulcan was on Sept. 9 the setting for the early afternoon wedding of Michaeleen-Ann, eldest daughter of Mrs. C. Mulhall of Vulcan, and David Russel, only son of Mr. and Mrs. L. Smith of Milo.

The double-ring ceremony was performed by Rev. Father MacCallum and Mrs. Rita Scott was the organist.

The bride, given in marriage by her brother, Raymond Mulhall, was radiant in a floor length gown of heavy brocade satin and venetian lace with a long train. A water lily held her shoulder length veil. She carried a bouquet of cascading red sweetheart roses and her only jewellery was a necklace with a single pearl, a gift from the groom.

The bride was attended by three bridesmaids, Karen Mulhall, Pam Locken and Patty Engen who all wore floor length gowns in pastel colors with matching headpieces and carried bouquets of white carnations. The flower girl, Carol Mulhall, sister of the bride, wore a pretty pink dress with matching headpieces and carried a basket of white, pink and red carnations.

The groom's attendants were Verne Shields, Gordon Gore and Leonard Peterson.

At the reception which followed at the Vulcan Lodge hall, Walter Stewart ushered the guests to their places and Father MacCallum gave the blessing. Walter Gorzitza acted as master of ceremonies. An appropriate toast to the bride was given by L. Findlay. Bobby Kuziw and Bob Chartier were the entertainers and Loretta Garand accompanied on the piano. A wedding dance followed in the Milo hall.

The bride chose as her going away outfit a royal blue tent dress with white accessories complemented with a corsage of white carnations.

Mr. and Mrs. Smith will make their home in Lethbridge.

MONEY MEANS INDEPENDENCE

Some day either your family will need money to replace your earnings or you yourself will need an income for retirement. Sun Life insurance can provide both.

SUN LIFE ASSURANCE COMPANY OF CANADA

V. L. SODERQUIST
515 7th St. S., Lethbridge, Alta.
Office: FA 7-3815 Res: FA 7-8268

District News

MILO

On Oct. 1, the Bob Bertrands had the misfortune while visiting their daughter Mrs. Jay Bartsch at Calgary, to have their car smashed into while parked on the street. Damage to the Bertrand vehicle was so heavy it was a total wreck.

The junior high girls' and boys' volleyball teams played host to the Brant teams on Thursday after school. Brant girls won over Milo while the Milo boys beat Brant.

On Friday the junior high boys motored to Vulcan where they played a game of soccer and defeated the Vulcan team by a score of 3-1. Also the senior high school girls and boys motored to Vulcan where they played volleyball. Vulcan girls won over the Milo girls while the Milo boys won over Vulcan.

Mr. and Mrs. Brian Bittorf and son of Calgary spent the weekend at the Wilf Bittorf home.

Visitors at the Ken Stumpf home on Saturday evening were Martin and Rod Hoffman of Warburg and Don Gordash of Loughheed.

Mr. and Mrs. Glen Dishaw were Calgary visitors on Friday.

Mrs. Bob Hamilton, Kevin and Tracy, Mrs. Bob Allen and girls, Mrs. Bill Deitz and family were Saturday afternoon guests at the Keith Wagner home in Arrowwood. The occasion was Carmen and Cheryl Wagner's birthdays.

Mr. and Mrs. Ken Stumpf and family were Sunday supper guests at the Gene Henry home.

Mrs. Bob Umscheid and family were Lethbridge visitors on Thursday.

A shower honoring Dene Marks, bride-elect of Oct. 21, was held in the United Church basement on Saturday night.

Mrs. M. Severtson of Enchant was a visitor in the district on Friday evening.

Mr. and Mrs. Walter Gorzitza and family visited with relatives at Vulcan on Sunday.

Jim Thomson, Clinton Armstrong, Doug and Bob Stumpf were among several other friends who attended the house party which Debra Gooch held on Saturday evening.

HOME & SCHOOL ASSOCIATION

The regular meeting of the Home and School was held Thursday evening, Oct. 12, with a good crowd in attendance. President Helen Robertson opened the meeting with everyone repeating The Lord's Prayer, and welcomed everyone present. A special welcome was given Miss Frances Cullen, District Home Economist. New members to the community, Mr. and Mrs. Kress of Queenstown were introduced and welcomed.

Routine business was then dealt with. It was decided to contact Mr. Burriss to see if he would be willing to attend the Home and School meetings at Milo and report on the school county meetings held monthly in Vulcan. The telephone card parties are to be held anytime during the next two weeks. Anyone willing to host a card party is asked to contact Mrs. Gladys Phillips. The teachers had a wonderful display of, Science Curriculum from 1-11, which proved very interesting.

Program convener Mrs. McCord then introduced Miss Cullen who explained the work and organization of a 4-H Clothing Club. Mrs. Kress was also called on and gave some very interesting points on the work of 4-H. The interest shown towards a 4-H Clothing Club being organized in Milo is very encouraging.

ENSIGN

Mr. and Mrs. Baden Brown were visitors at the home of their son-in-law and daughter Mr. and Mrs. Doug Loose at Magrath for a few days last week. On the way they stopped in Lethbridge to visit with Mr. and Mrs. Archie McIntyre who have recently moved to make their home in Lethbridge after living in Penticton for the past two years.

Mr. and Mrs. Lawrence Flebotte from Springfield, Mass., left on Wednesday of last week for Vancouver, Victoria and California, on their return trip home after visiting with relatives in Vulcan, Ensign and Okotoks.

Mrs. Lydia Flebotte and Bob Edgerton underwent surgery at the Foothills Hospital in Calgary on Friday, Oct. 13. Friends wish them a speedy recovery.

Mr. and Mrs. Ray Benoit and two of their children from Surrey, B.C., renewed acquaintances in the Ensign and Vulcan district on Thursday of last week. Mrs. Benoit is the former Penny Howlett.

Mrs. Odile Paton had her brother Wilbur Morin from Rocky Mountain house visiting with her last Saturday.

The Ensign ladies community club smorgasbord supper which was to have been held this month has been postponed till a later date.

Mr. and Mrs. David Fisher and children accompanied by Mrs. Molly Fisher and George Churchill motored to Calgary on Sunday. Mrs. Fisher was admitted to the General Hospital on Monday.

MILO MOTOR SERVICE

YOUR MASSEY-FERGUSON DEALER

— Phone 12 —

MILO, ALTA.

Upper Room Award To Bishop Mueller

Harrisburg, Pa., — The Upper Room Citation for 1967 has been awarded to Bishop Rueben H. Mueller, president of the Board of Bishops of the Evangelical United Brethren Church. Shown is the Rev. Dr. Wilson O. Weldon (right), editor of The Upper Room, making the presentation.

The occasion was a dinner in the Bishop's honor held in the Grand Ballroom of the Scottish Rite Cathedral in Harrisburg attended by 500 special guests. The Upper Room is an interdenominational devotional guide published in 38 languages and distributed in some 120 countries. Its headquarters are in Nashville, Tennessee.

"Throughout his forty-six years as clergyman, teacher, and administrator," said Dr. Weldon, "Bishop Mueller has been a leader in furthering worldwide Christian fellowship, the basis on which The Upper Room award is made each year."

The Rev. Bishop Noah W. Moore, Jr., presided at the event. Chaplain (Rear Adm.) James W. Kelly, Chief of Chaplains, U.S. Navy, brought greetings from the Armed Forces. Dr. Edward D. Grant of Baton Rouge, La., addressed the gathering. Others officiating in addition to the editor of The Upper Room were the Rev. Clarence Russell Funk, Nazareth, Pa., and the Rev. Raymond E. Fisher of Harrisburg.

NOW THREE

SEARLE GRAIN COMPANY LIMITED
ALBERTA PACIFIC GRAIN LTD.
FEDERAL GRAIN LIMITED

ARE ONE

UNDER THE NAME

FEDERAL GRAIN LIMITED

809 GRAIN EXCHANGE BLDG.
WINNIPEG 2, MANITOBA

No. 2

elephant brand

Now's the time to see your Elephant Brand dealer

He'll tell you about the merits of fall fertilizing with Elephant Brand high-nitrogen fertilizers.

He's the man best qualified to help you plan your fertilizer program.

He can deliver your Spring requirements now, and is offering special fall prices on his complete range of Elephant Brand fertilizers.

Cominco Ltd./Calgary, Alberta

VULCAN	
Noble Blade Sales & Service	485-2333
NOBLEFORD	
Noble Blade Sales & Service	824-3255
HERRONTON	
R. G. Despas	684-3535
MILO	
L. H. Phillips & Son Limited	444-3766

SEDCO RANCHES LTD.

Dispersal Sale

— 500 HEAD —

Registered Angus and Commercial Cattle

TUESDAY, OCTOBER 31st, at 11:00 a.m.

at the Royal Burrows Arena, S.W. of Calgary

Having received instructions from the owners, we will sell at Public Auction the following Herd of Cattle:

65 REGISTERED ANGUS FEMALES, plus Herd Sires and Bulls
35 REGISTERED ANGUS CALVES, Bulls and Heifers
55 GRADE ANGUS FEMALES, 3 to 8 years old
150 GRADE HEREFORD FEMALES, 3 to 8 years old
200 GRADE CROSS-BRED CALVES

— For information contact the Sales Managers and Auctioneers —

Herb Christie
Lic. No. 213
TABER, ALBERTA
Phone 223-2667

Gerry Going
Lic. No. 298
BLACK DIAMOND, ALTA.
Phone 652-7523

CASCADE ...that's the Pilsener!

CASCADE, the flavor-aged Pilsener beer that combines old-time smoothness with modern brightness. The brisk good taste is brewed in with nature's finest ingredients – and more than a dash of pure genius! So if you're asked "Which Pilsener?" there's really only one answer. CASCADE – that's the Pilsener!

CALGARY BREWING & MALTING CO., LIMITED

CATTLE

IS MY BUSINESS.
If you are buying or selling, phone—
HIGH RIVER 652-2677
GERRY MOONEY

Congratulations
— to —
STEDMAN'S DEALER STORE
on the opening of their
big, modern store in Vulcan.
We are pleased to have been selected to do all the electrical work in the new store.
M-J ELECTRIC LTD.

District News

ARROWWOOD

Mr. and Mrs. C. Armey, Mr. and Mrs. H. Bexte and David spent Thanksgiving weekend visiting Mrs. Armey's father Mr. Gates at Nilden, Sask.

Mr. and Mrs. Ted Burger and family spent Thanksgiving weekend in the States.

Mrs. Shirley Hood returned home to Edmonton after spending a week at the home of her parents, Mr. and Mrs. Milt Ward.

Mr. and Mrs. Gene House and son spent Sunday at the home of Gene's parents Mr. and Mrs. F. H. House.

Mr. and Mrs. Marshall Underhill from Calgary were Sunday visitors at the home of Mr. and Mrs. Milt Ward.

Mr. and Mrs. Bill Barnes from Ponoka spent the weekend at the home of the latter's parents, Mr. and Mrs. C. Armey.

Jack Newby from Calgary was also a weekend visitor at the home of Mr. and Mrs. C. Armey.

Mr. and Mrs. Ivor Oberholtzer and boys spent the weekend in Saskatoon visiting with Mr. and Mrs. Rowe.

Mr. and Mrs. Ralph Oberholtzer and family, Mr. and Mrs. Verlyn Culp and family were Sunday dinner guests at the home of Mr. and Mrs. Junior Bertschy at Majorville.

Mr. and Mrs. Fred Oberholtzer left a couple of weeks ago for an extended trip to eastern Canada and the states, visiting Florida and California planing on being home some time in March.

Mr. and Mrs. R. F. Williams, Mr. and Mrs. R. B. Williams and Mr. and Mrs. Leigh Williams attended the R.C.M.P. Graduation at Penhold on Tuesday. Bob Cameron was one of the graduates, he has been stationed at Viking.

Mr. and Mrs. E. Cameron and Mr. and Mrs. Langhorn from Burnaby, B.C., visited at the home of Mr. and Mrs. R. F. Williams on Friday. While here they had attended the graduation exercises at Penhold also.

Mr. W. Cochran left on Monday to visit his sister at Portland, Ore.

The Arrowwood Students Union had a school party on Friday night which was enjoyed by everyone and several students from the neighboring towns also attended.

The Vulcan Football teams seems to be doing real good for its first season and congratulations to Darwin House who is the only boy from Arrowwood playing on the team. They play every Saturday and there will be a game in Vulcan this Saturday.

VULCAN WEST

Leo Spanke is at present visiting with Mr. and Mrs. Joe Such and baby at Brockett and will also visit with Mr. and Mrs. Bud Rutledge at Cowley.

Mr. and Mrs. Allyn Speers and David spent Sunday with Mr. and Mrs. Joe Such at Brockett.

Friends of Mrs. Ernie Miller will be sorry to hear that she is a patient in the local Hospital and Ernie Miller is a patient in the Foothills Hospital in Calgary.

Mrs. Bill Herron and daughter Laura of Calgary visited with her mother Mrs. Ann Nolte on Saturday and Sunday and also at the Eddie Nolte home.

Mrs. Robena Hutton and granddaughter Douanne Oldfield were visitors at the home of Mr. and Mrs. Jack Hutton in Calgary.

Mr. and Mrs. Clarence Brown were Lethbridge visitors Monday.

A birthday party was held at the home of Mr. and Mrs. Eddie Nolte on Sunday for Darcey and Karen. A few of their little friends helped them to celebrate.

Mr. and Mrs. Sam White, Mr. and Mrs. Jim White and Mr. and Mrs. Art Simpson of Bassano were Sunday dinner guests at the home of Mr. and Mrs. Norman Cadman in Calgary and at the same time Mr. and Mrs. Bruce White and girls, Mr. and Mrs. Norman Whitehead, Mr. and Mrs. Robert Dow of Calgary, Mr. and Mrs. Jake Schaffer from Drumheller and Larry Fortier of Calgary, all these people were dinner guests at the home of Mr. and Mrs. Art Buchwitz. After dinner everyone met for an evening of slides of Scotland and Great Britain at the Cadman's home.

Supper guests Saturday evening at the Clarence Brown home were Mr. and Mrs. Ernie Dalton and Ronnie of Del Bolta, Alta., and Mr. and Mrs. Garry Hill and Tommy of Vulcan.

ALSTON

Elva, Lorna and Richard Smith were Sunday dinner guests at the Jim Carlson home. The dinner was to help Karen Carlson celebrate her fourth birthday.

Mr. and Mrs. Roger Hamilton of Victoria were guests this week at the home of Mr. and Mrs. Claude Mueller. The Muellers and Hamiltons visited with Mr. and Mrs. Wayne Ericksen on Sunday.

Richard Smith left for university at Ricks College in Rexburg, Idaho on Monday. Don MacKay of Calgary accompanied him.

Cameron and Jack Middleton motored to Lethbridge on Monday.

Mr. and Mrs. Cecil Hamilton and Mrs. King of Calgary, Mr. and Mrs. Cecil Hamilton, Mrs. King, Mr. and Mrs. Bob Radtke and Alan of Calgary and Mr. and Mrs. Barney Mueller, Keith and Kenneth were Sunday guests at the home of Mr. ad Mrs. Claude Mueller.

Mrs. Mickey Middleton, Chuck, Garth, Laurie and Annalee attended the C.C.H.S. vs. Nanton football game in Nanton on Saturday.

Mr. and Mrs. Stanley Beingessner and Maureen were Sunday visitors at the home of Mr. and Mrs. Sam Beingessner.

Mr. and Mrs. Dennis Roemmele and Darin and Mr. and Mrs. Jim Mitchell and family spent the weekend at the home of Mr. and Mrs. George Mueller.

Mr. and Mrs. Bob Radtke and Alan spent the weekend at the B. Mueller home.

Mr. and Mrs. Emory Mueller and family visited with the Tom Ruggles of Lomond.

Mrs. Harriet Lee, Mr. and Mrs. Tom Hagerman, John and Annalee Middleton were honored at an October birthday dinner on Sunday at the home of Mr. and Mrs. J. G. Middleton. Also present were Mr. and Mrs. Lloyd Gibson and Jim, Mrs. Cliff Fletcher and Lee, Mrs. Annie Hagerman and G. W. Lee.

NOTICE

RE: NUISANCE GROUNDS

NOTICE is hereby given that burnable refuse must NOT be disposed of in nuisance grounds owned and operated by the County of Vulcan No. 2.

K. H. GATENBY,
Secretary-Treasurer
County of Vulcan No. 2

Keith's
Barber Shop
Next to Royal Cafe
Vulcan
— Keith Alken —

P & D CONSTRUCTION
- Scraper Work
- Dozer Work
- Slough Drainage
- Dugouts, etc.

BOB PHILLIPS & ORVILLE SHEETS
Phone 485-2788

Television and Radio Service At
Vulcan Electric CO.
Phone 485-2127 Vulcan

Have you ever wondered...

...if tomorrow will be a good day for haying or harvesting?

For the Alberta farmer, everything depends on the weather and knowing today what it will be like tomorrow is a great asset. Farm-slanted weather forecasts, prepared by an agriculturist working in consultation with the Dominion Public Weather Office, are issued daily to radio and TV stations and newspapers in the province by the Information Branch of the Alberta Department of Agriculture. Each forecast gives a Farm Weather Synopsis, which discusses TODAY'S weather and gives special advice on farming operations, and a Regional Forecast for tomorrow plus an outlook for the day after. The probable effect of the weather on farming operations is emphasized throughout. In addition to the agricultural weather forecasts, the Information Branch also provides information and news on farming and homemaking through "Call of the Land" farm broadcast, news releases and other methods.

...how many pictures there are in Alberta's photo album?

Twenty-five thousand square miles of Alberta, about ten per cent of the entire area of the province, have their portraits taken each year. Over 100,000 of these aerial photographs are on file at the Maps and Aerial Photographs Branch of the Alberta Department of Lands and Forests. Their purpose is far more utilitarian than ornamental because from these pictures, comes detailed information which allows the Branch to produce accurate and up-to-date maps of the province. For example, each year, maps of the recreational areas in the Rocky Mountain Forest Reserve are updated to provide hunters and fishermen with detailed information as to highways, trails and waterways. In addition, enlargements from the aerial photos are excellent tools for farm planning, oil company surveys, and water resource studies.

...about the purpose of those strange-looking instruments you sometimes see set up beside Alberta highways?

Well, it could be to measure your speed but it's just as likely to be to measure the quality of the highway you're travelling on. The Research Council of Alberta, working with the Alberta Department of Highways and the U. of A., is carrying out an extensive search for methods to improve highway construction through improved design techniques and new material specifications. In addition to laboratory studies on the materials being used, field investigations are measuring riding qualities and structural stress, sub-grade characteristics and moisture temperature factors. The purpose is to produce the formula for a highway which will give the greatest travelling comfort and the longest life at the lowest cost. This is just one facet of Research Council activities. Assistance to industry through information services, engineering and research programs and raw material investigations; studies of natural resources, developments of new products and processes using Alberta raw materials; and development of products suited to Alberta markets are all major factors in the operation of the Research Council of Alberta.

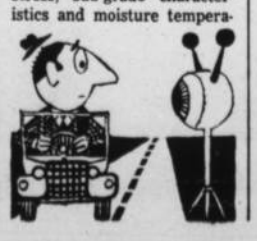

...how you can prove you were born?

If you're a native Albertan, the solution is simple. Your birth certificate is on file (along with 1,299,999 others) at the Division of Vital Statistics, Alberta Department of Health, where the records date back to the days when Alberta was still a part of the North West Territories. There is provision for recording each birth, death and marriage in the province with this Division. Today, weekly reports from 170 District Registrars and monthly reports from issuers of marriage licenses keep the records up to date. For a fee, and with proof of your identity, you can obtain a copy of your birth or marriage certificate, or a death certificate when necessary. This service is invaluable for old age pension applicants, social agencies and other areas where proof of age is needed. The Division of Vital Statistics assists in compiling the national records by providing microfilmed copies of its documents to the Dominion Bureau of Statistics, and provides an international service by making its records available to all members of the United Nations.

...what procedure is followed in permitting a teacher from a foreign country to become a part of the Alberta school system?

All foreign teachers applying for a position within Alberta's educational system are screened carefully by the Teachers' Certification Branch of the Alberta Department of Education. First, it is determined if they obtained their training in an institute which maintains the standard acceptable to the province. Then, they must submit a University transcript of their study program. If their academic credentials are acceptable, they are asked to provide a tape recording of an interview with a person fluent in English. This establishes the ability of the applicant to speak the language. References as to teaching ability and personal acceptability are also required. In addition to screening foreign applicants for teaching in Alberta, the Branch also assesses foreign students for their place in the school system.

...if those strange-looking insects appearing in your garden are friends or foes?

Often, it takes the eye of an expert to distinguish between a destructive insect and a useful ally. To obtain the services of the experts in such identification, just check with your local parks department or your district agriculturist. If they can't identify the insect in question, they'll call on the Alberta Department of Agriculture Crop Clinic. There the trained staff, working in a fully-equipped laboratory, will decide whether the species should be destroyed or protected. This same service is obtainable for the identification of questionable birds, animals and plants. In addition, the Crop Clinic plant pathologist advises on the nature and treatment of diseases of plants, be they agricultural crops or ornamental shrubs. Every year, the Crop Clinic identifies the diseases of, and suggests treatment for, over 1,500 submitted samples of field, fruit, vegetable and special crops, as well as household and garden plants.

PROVINCE OF ALBERTA

For further information write:
Publicity Bureau
1616 Centennial Building
Edmonton

JIM HOWIE

Auction Sale

SATURDAY, OCT. 21st, 1967

— SALE TIME 9:30 A.M. —

Lunch Served by Local Ladies Organization at Nominal Fee

Having received instructions from Jim Howie of High River Farm Service who has purchased the property and building and all the Machine and Welding Equipment of Reuben Lane we will sell all of this equipment by Public Auction to the highest bidder, sale to be held on the East side of High River Farm Service Cockshutt dealer in High River.

1954 GMC 1½-Ton Truck in good running order; 7½-Ton Winch with ½-inch cable; 200-amp Hornet Special DC Arc Welder with just 1055 hrs. on clock; Portable Band Hack Saw; Heavy Duty Grinder and Disc Sharpener with 1-h.p. electric motor; McKechnie and Bertram Lathe with 14-inch chuck and 10-ft. bed, and 3-h.p. electric motor with truck transmission; 8-Inch Lathe, 4-ft. bed, 3-h.p. electric motor with transmission complete; Canadian Drill Press No. 18, 1-h.p. motor; Hydraulic Press, 25 to 30 ton; Air Compresson and tank; 25-Lb. Power Hammer with 1-h.p. motor; 100-Lb. Anvil; ¾-h.p. Portable Grinder with flexible cable; Wood Jointer; 2 Acetylene Welders; Brooks 1-h.p. Electric Motor, like new; Leland Electric 1-h.p. Motor, with reversing switch; Partial Spool of New ½-inch Cable; 3 Bench Vises and 1 Heavy Duty Leg Vise; Heavy Duty ⅝-Inch Electric Drill; Pipe Wrenches from 12 inches to 48 inches; Set of Taps and Dies, National coarse and National fine; Quantity of New Cultivator Shovels and Points; Battery Charger; 6-volt and 110-volt, 200-watt Generator; Sump Pump; Thor ¼-Inch Electric Drill; Set of Hones; 3 Hydraulic Jacks; Set of Bolt Taps and Dies; Set of Pipe Dies, Pipe Vises and 3 Pipe Cutters; Hand Drill Press; Electric Welding Table and air hose; 2 6-Ft. Flexible Drive Cables; Welding Tables and Steel Sawhorses; Forge with electric motor; Bolt Cutters; All sizes of G. Clamps; 2 Forced Air Gas Heaters; Large Quantity of Welding Rod; Quantity of New and Used Brass Fittings; Quantity of New and Used Pipe Fittings; Quantity of New and Used Iron and Pipe; Quantity of New and Used Bolts, Nails and Rivets; Quantity of Pulleys; Quantity of Box-end Wrenches, Punches and Other Tools too numerous to mention; Rubber-tired Wheelbarrow; Quantity of Airplane Parts; Model T Ford Engine and transmission, could be used for parts; 1-Ton Chain Block.

TERMS CASH **NO RESERVE**

Contact owner Jim Howie at 652-2454, High River or auctioneer.

Paul Bietz, Phone 652-2440, High River — Clerks — **Chancy Howe** Phone 652-7297, High River

ELDON COUEY, Auctioneer

Lic. No. 408, Phone 652-7066

— List Your Farm Sales With Us Now —

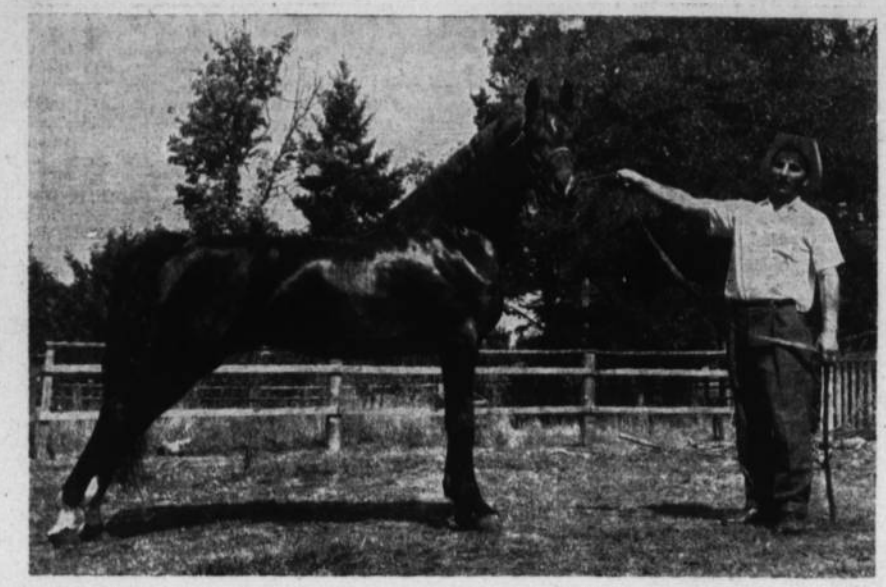

SHOW HORSE. The love of fine horses runs in the Bateman family and a recent article in a Victoria, B.C. paper features former Vulcanite Delbert Bateman's American Saddlebred black stallion "Conowingo's Black Magic" which in three years has won 14 first and second-place ribbons in breeding class and saddle parades at the Pacific National Exhibition.

In this year's PNE, "Black Magic" won the champion ribbon for B.C. out of a class of 10 stallions of his breed and took second out of 14 entries in parade horse class. The seven-year-old black stallion also took first at the Saanichton Fair on Vancouver Island.

Delbert Bateman was born and educated at Vulcan and is now foreman of a lumber mill in B.C. Oldtimers will remember his father's horse "Grey Eagle" and more recently, his brother Leon's show horses, especially the Palomino "Golden Banner" that took numerous prize ribbons.

"Conowingo's Black Magic" and owner Delbert Bateman are shown in the picture above.

Blackie News

Congratulations to Sandra Jackson and Irene Colliton who received the Home and School Award Trophies for top marks in Grade 12 and nine of the Blackie Graduation Exercises. Irene Colliton and Robert Morrison, grade nine students received honor pins from the Foothills School Division. Congratulations also to Carol Robinson, Sharon Wood and Barry Montgomery who received their high school diplomas.

Mr. and Mrs. C. Kumlin and family motored to Edmonton for the weekend where Mrs. Kumlin attended a meeting at the Jubilee Auditorium. They will also visit with their and son and daughter in Edmonton.

Ernie Hanson left by jet for Oregon where he will visit relatives.

Cubs has again re-organized under the direction of Cub Master Cecil Kumlin. Thursday evening, Oct. 19, a family pot-luck supper will be held in the IOOF Hall. Anyone interested in either Cubs or Boy Scouts is invited to attend.

Mr. and Mrs. L. Tucker, Mr. and Mrs. Jimmy Montgomery and families spent the weekend at Foremost at the home of Mr. and Mrs. D. Mueller.

U.C.W. MEETING

The afternoon UCW met at the home of Mrs. Hoppas with 12 members and three visitors present. The meeting opened with the creed followed by The Lord's Prayer. The devotional was led by Doris Suitor on, God In Man's World.

An invitation was accepted from the Community Ladies to attend a Food Catering Workshop, Oct. 25. It was suggested that a pot-luck meal be held following the anniversary service on Nov. 19. The bazaar is to be held Nov. 18. Final plans will be discussed at the next meeting. An auction was held at the close of the meeting with $11.50 being collected.

Lunch was served by the hostess assisted by J. Johnston.

Watch out for oncoming drivers who may be out of their lane or on the wrong side of the street.

NOTICE TO RYE GROWERS

We suggest this may be a convenient time to deliver your rye to us and take advantage of free storage for the next three months.

SETTLEMENT TO BE ARRANGED AS REQUIRED

DELIVER NOW AT A GUARANTEED PRICE TO

Mr. Ernest Fleury,
Alberta Distillers, Limited,
P.O. Box 5700, Postal Station "A"
Calgary. Phone 265-2541

See the country's largest user of rye first. IT PAYS!

THE HOMEMAKER

MISS FRANCES ANN CULLEN
District Home Economist
Box 480, Vulcan — Phone 485-2236

Dear Homemakers:

It's been a very busy week with the winter round of activities in full swing. You folks in the Vulcan County might be interested to know that as of mid-November I will be working only the County of Vulcan and the Indian Reserve, whereas previously my area of work included all of the Wheatland County as well. The Wheatland County will be served by the newly appointed Home Economist at Three Hills.

The Provincial Department of Agriculture hopes eventually to have one District Home Economist per county or M.D. and this move is a step in that direction.

I have two sewing clinics in the Wheatland County, at Hussar North and Rockyford along with some house plans and a few meetings before my work up there is completed.

However, I shall have many less miles to travel this winter and you should see more of me in the Vulcan area. Some of the services our department offers homemakers are:

1) help with problems in the buymanship of food, clothing, fabrics or household appliances and furnishings.

2) help with planning a new home, or remodelling your present one.

3) instruction in basic and advanced sewing techniques to any interested group of women.

4) help with planning meals economically and school lunch programs.

5) assistance with methods of food preservation.

6) assistance with preparation of foods recommended in a diet that has been prescribed by a doctor.

7) Courses on Family Living Education which I will tell you more about two weeks from now.

I hope to meet more of the Homemakers here in Vulcan County. If I can be of help in any way, please contact me by letter or phone 485-2236 or stop into the office.

Let's see you write eleven thousand eleven hundred and eleven—correctly the first time.

GRAND OPENING

Thursday, October 19 at 9 a.m.

— OFFICIAL OPENING CEREMONY AT 10:00 A.M. —

SPECIAL SALE PRICES

IN EFFECT
THURSDAY — FRIDAY — SATURDAY
OCTOBER 19-20-21

FREE FREE FREE

- ☆ 150 PLANTS (50 given away each day)
- ☆ FREE BALLOONS
- ☆ FREE GOLDFISH (with fish bowl and food)
- ☆ FREE RADIO DRAW (on sales receipts. West'house Mantel model — draw to be made Oct. 28)

LADIES' BRIEFS 4 PAIRS .99

BOYS' ANKLE SOX 2 PAIRS .49

Vinyl Tubing BLINDS each— .99

TOTS' GOLF CAR Reg. 5.99, for— 4.66

Fruit Figurine ORNAMENTS only— .66

LADIES' ANKLE SOX per pair— .49

45 r.p.m. RECORDS 5 for .95

L.P. RECORDS Your choice, each— .93

ROAD RACING SET Reg. 8.99 for— 6.38

BOYS' SHIRTS Sizes 3 to 6X— .78

Christmas GIFT WRAP 6 rolls for— .79 (Reg. 1.25)

FRIENDLY SERVICE

GREATER VARIETY

51 CHRISTMAS CARDS only .97

LADIES' NYLONS 3 pairs only— .99

DON'T MISS THIS SALE

Many More Store Opening Specials

Come in and Look Around

Stedman's Dealer Store VULCAN

ENGAGEMENT ANNOUNCED

Mr. and Mrs. Clyde A. Cromwell of Laurel, Montana, announce the engagement of their daughter, Christine Ann to Roy Bjornson, son of Mr. and Mrs. Alvie D. Bjornson of Champion, Alta. Both attend Montana State University, at Bozeman, Montana. A December 17, wedding is planned. 12-1p

FOR CHRISTMAS

Transistor Clocks

Use Our Layaway Plan

BASSETT'S JEWELLERY

ADVOCATE CLASSIFIEDS BRING SPEEDY RESULTS

VULCAN THEATRE

THURS., FRI. & SAT., OCT. 19-20-21, AT 8:00 P.M.
STARRING JERRY LEWIS

"WAY . . . WAY OUT"
— Color By DeLuxe —

MATINEE SATURDAY, OCT. 21st, AT 2:30 P.M.
TUESDAY & WEDNESDAY, OCT. 24-25, AT 8:00 P.M.
The War Wagon Rolls and the Screen Explodes!

"THE WAR WAGON"
Starring John Wayne and Kirk Douglas
Technicolor — Panavision

BRIEF ITEMS OF LOCAL INTEREST

Recent guests of Mrs. Maude Snow, who is staying with her son-in-law and daughter, Mr. and Mrs. Burnell Drummond, were her two sons from the States, W. D. Snow of Reno, Nevada and Lt. Col. Morgan Snow of Monterey, Calif. While here they visited with friends and relatives and then motored to Calgary to spend Thanksgiving weekend with their brother-in-law and sister, Mr. and Mrs. Howard Burrell. Lt. Col. Snow will leave at the end of the month on an order to a logistical assignment with the U.S. Army in Vietnam.

Ralph Buehler and Jerry McDonald of Vancouver, B.C., were weekend visitors at the R. J. Buehler home and while here enjoyed some fine hunting, getting their limit in partridge, pheasant and other birds.

Friends of Loss Kuykendall will regret to learn that he was admitted to the local hospital Sunday evening.

Friends of John Houlton of Caroline, Alta., will be sorry to hear he had the misfortune to break his leg at a gymkhana on Oct. 1. He has been a patient in the Innisfail hospital since, where he underwent surgery on his leg on Oct. 13.

Sympathy is extended to Glen Deglow on the death of his mother, Mrs. Elmer Deglow of Magrath on Oct. 15.

Dave Schierman, accompanied by his daughter, Eunice and Peggy Lebsack were Lethbridge visitors at the weekend.

Mr. and Mrs. Calvin Snow and family of Calgary spent a few days recently at the Burnell Drummond home. Sharon Snow, who is teaching at Lethbridge this season was also a guest of the Drummonds.

Mrs. A. Godkin has returned home after spending the past two weeks with her grandchildren at Queenstown, while Mr. and Mrs. Milliken were visiting relatives in Winnipeg.

Mrs. Florence Fitzpatrick and Mrs. Laurie Horne will attend the Diamond Anniversary of the Holy Cross School of Nursing in Calgary, Oct. 21 and 22.

Mrs. Betty Johnson spent the weekend at her home here.

Mrs. Mae Todd was a Friday Calgary visitor.

Mr. and Mrs. Bob Edgington have taken up residence in Vulcan and since coming here Mr. Edgington was taken to the Foothills Hospital in Calgary where he underwent surgery.

A most enjoyable party was held at the home of Mr. and Mrs. Alec Lancaster in Calgary, Sept. 24, the occasion being their 25th wedding anniversary. The table was beautiful, covered with a lace cloth and centered by a three-tiered wedding cake, made by Mrs. John Simpson, the bride's mother. A lovely bouquet of silver tipped red roses, a gift from the family, was placed by the cake. Mrs. Marg Hughes, soloist at the original wedding, held at Estevan, Sask., rendered the same solo, "Oh Promise Me" and very graciously played the piano, in accompaniment to the singing of many favored songs. All enjoyed the occasion and the dainty lunch served by Mrs. Wm. (Alice Lancaster) Dorman and Mrs. Carell Campbell, assisted by Mrs. Kay Dorman and Mrs. Rae Graves.

Mr. and Mrs. Leonard Voisey and daughter Irene have returned from the east, where they visited an antique car show at Hershey, Pennsylvania, and at Expo in Montreal, Ottawa and other points.

Norman Hilz, representing the Vulcan Mission, and Walter Neilson of Carmangay were delegates to represent the Wheatbelt Mission of the Anglican Church, at a meeting to elect a new bishop for the Calgary Diocese, held in Calgary on Monday.

ENGAGEMENT ANNOUNCED

Mr. and Mrs. W. A. Watson of Sangudo are pleased to announce the engagement of their second daughter, Terry Marie to Anton Albert Tonsi, eldest son of Mr. and Mrs. Anton Tonsi of Shoal Creek, Alta. The wedding will take place on Saturday, Oct. 28, at 4:00 p.m. in St. Ann's Roman Catholic Church in Barrhead. 1-p

WEDDING ANNOUNCEMENT

Lynn Middleton, Betty and Jim Spaeth are pleased to announce the marriage of their mother, Dorothy Mae to Fred Jones of Calgary. The wedding took place Friday, Oct. 13, at Alberta Bible College Chapel with Rev. Ron Pelham officiating. 12-1x

Weekend guests at the D. Schierman home were Mr. and Mrs. Charlie Lebsack of Calgary.

Miss Carol McAskile spent the weekend at the home of her parents, Mr. and Mrs. Cliff McAskile.

Mrs. Earl Deal has returned from visiting her brother in hospital at Edmonton.

Annual Fall and Winter Sale

— SHOP AND SAVE FOR HOME AND FAMILY —

LADIES' PILE MOTOR COATS
Smartly styled double-breasted with brass buttons, convertible collar. Warm rayon quilted lining. Colors of blue grass or beige. Reg. 19.98.
Special **14.88**

LADIES' PANTY BRIEFS
Quality rayon in pretty styles and colors. Elastic lace or band leg. Reg. .59 pair. Special ..... **3 pairs 1.00**

LADIES' & MISSES' THIGH HIGHS
Novelty knit, stretch nylon over-the-knee hose. Fall shades and stretch sizes. Reg. 1.79 pair.
Special **1.33**

JUNIOR MISSES' DEEP PILE JACKETS
Luxurious warmth and washable orlon blend pile. Fur trimmed hood, no snag front zipper. Rayon quilt lining. Sizes 7 to 14. Reg. 15.99.
Special **11.99**

CHILDREN'S PILE JACKETS
Every child's favorite. Washable 22-ounce orlon blend pile, attached snug fitting hood with fur trim, warm rayon quilt lining. Styles for boys and girls. Sizes 3 to 6X. Reg. 12.99.
Specials **9.99**

BOYS' TIPPED ORLON PILE JACKETS
Attached hood, wool cuffs and heavy zipper front closure. Heather tones of green or black. Sizes 8 to 16. Reg. 14.95. Special **11.88**

LITTLE BOYS' LINED PANTS
Sturdy cotton drill warmly lined, in choice of colors. Sizes 3 to 6X. Reg. 2.69. Special **1.77**

BOYS' FLANNEL SPORT SHIRTS
Neat plaid patterns with popular button-down collar, long sleeves and washable. Size 8 to 14. Reg. 1.49.
Special **1.14**

MEN'S SHERPA LINED JACKETS
Expertly tailored from popular Canadian mist fabric — a blend of nylon and cotton. Quilted outer shell with heavy sherpa lining. Beige or brown. Reg. 21.95. Special **16.88**

MEN'S PERMANENT PRESS SPORT SHIRTS
Machine washable, needs no ironing, long sleeves. Choice of plaids or plain shades. Sizes S-M-L-Ex.L. Reg. 5.00.
Special **3.88**

IMPORTED FLOOR MATS
Durable cotton mat in striking abstract designs. Four popular colors— red, beige, gold, green. Size 20 x 32 inches. Reg. 3.29. Special **2.38**

IRONING BOARD COVER & PAD
Fits all standard boards. Silicone cover with drawstring. Burn-proof fibreglass pad. Reg. 1.19. Special ..... **.88**

WORSTED YARN
Three-ply knitting worsted wool. Attractive selection of new shades. Reg. .72 skein. Special ..... **.56**

PHONE 485-2420

ROBINSON STORES

Retailers of Dry Goods — Variety Store Merchandise

Vulcan Food Market

LOW EVERYDAY PRICES!

Phone 485-2156— Free Delivery. Two Deliveries Daily— 11:00 a.m. and 4:00 p.m.
SPECIALS EFFECTIVE:— THURSDAY, FRIDAY AND SATURDAY

Chuck Steak Choice. Lb. ..... **.55**

Cross Rib Roast Easy to carve. Lb. ..... **.75**

Ground Shoulder 100% fresh, 80% lean ..... **2 LBS 1.00**

Pork Riblets For Braising or Sweet & Sour. Lb. ..... **.39**

Pinecrest Chickens Grade "A". Lb. ..... **.47**

"FRESHEST BY FAR" QUALITY PRODUCE

APPLES B.C. Mac. 4-qt. bskt. **1.29**

ORANGES Sunkist 138's, 7 lbs. **1.39**

Cauliflower Sno-white heads. Each ..... **.39**

Onions Medium, mild cookers ..... **3 lb. bag .49**

Potatoes Netted Gem or Red Pontiac. 20-lb. bags **1.29**

Frozen Foods

TV DINNERS Swanson Beef, Turkey & Chicken. Each ..... **.75**

ICE CREAM ½ gal. .... **.99**

CRANBERRIES 1-lb. pkgs.— **2 PKGS .89**

Bread Honey Boy King Size, 6 varieties .. **5 FOR 1.00**

PEAS Fancy Assorted, 14 oz. ..... **4 TINS .79**

BEANS Fancy French Cut Green or Wax. 14 oz. ..... **3 TINS .69**

LUNCHEON MEAT, Kam or Tulip . . 2/.89
CHEESE WHIZ, Kraft 32 oz. 1.39
HEINZ KETCHUP, 15 oz. 2/.79
SALMON, Clover Leaf 15-oz. talls 75
FLOUR, Five Roses, 20 lbs. 1.69
TOMATO SOUP, Campbell's, 10 oz. . . 4/.59
PERKY, Cat & Dog Food 8/.89
ASSORTED COOKIES Mallow and Sandwich ..... **3/$1**
PEANUTS HALLOWE'EN PACK, 2½-lb. bag ..... **.99**
PANCAKE FLOUR Aunt Jemima, 3½ lbs. ..... **.57**

Sugar 10 lbs. . . . . **.98**

STRAWBERRY JAM Pure Argood, 4-lb. tin **1.09**

MACARONI Creamette 2-lb. box ..... **.39**

CHEDDAR CHEESE Mild (Vulcan Food Market) Bulk cut and wrapped. Lb. ..... **.69**

CREAMED HONEY Alpha, 48 oz. **1.19**

ECONOMY 400's **SCOTTIES** Assorted colors— **3 FOR .89**

TISSUES Family— **8 rolls .89**

GLADE Aerosal Deodorants, 4 scents, 13-oz. jumbo size— **1.29**

HALLOWE'EN TREATS IN FULL SUPPLY (SHOP NOW)